THE CITY NATIONAL BANK
will pay $331.94 at the end of five years if you will deposit $5 00 a month for 60 months and make no checks against it.

Wichita Daily Times

Volume VIII | WICHITA FALLS, TEXAS, MONDAY JUNE 8, 1914 | Number 22

VACATION
You can cash our travelers checks any place in the world without being identified.
CITY NATIONAL BANK

HUERTA BACKS DOWN AND RESCINDS BLOCKADE ORDER

Clears Up What Threatened To Be New And Serious Crisis With This Country

HE DID NOT WANT TO BLOCK PEACE PARLEY

Desire To See Negotiations Proceed Without New Trouble Prompts Him To Revoke Decision

By Associated Press.

Washington, June 8.—Huerta has decided, after all, not to blockade Tampico and force the hand of the United States, with the possibiliy of disrupting the mediation proceedings at Niagara Falls. Mr. Riano, the Spanish ambassador, notified Secretary Bryan officially to that effect today.

Thus the latest crisis in the Mexican situation, fraught with ops-

Thus the latest crisis in the Mexican situation, fraught with pos-

States has passed over. What actuated Huerta in backing down does not appear in the brief advices which reached Washington. Unofficial reports that the dictator had decided at the last moment to rescind the order of his blockade reached unofficial sources which have been in very close touch with the situation about the same time that Mr. Riano had notified Mr. Bryan.

There was prompt evidence of relief, in the relaxation of the tension of the past three days in official circles. There were broad intimations that the influence which had caused Huerta to rescind his order had gone to Mexico City all the way from Niagara Falls where it was said the mediators and the Mexican delegates have been urging him in the strongest possible terms to withdraw his position and let the mediation proceed.

It does not appear here that Huerta's change of position had been contingent upon any change of any plan of the cargo of the Antilla steaming for Tampico with arms for the constitutionalists. It had been suggested that possible pressure upon the owners of the ship might cause them to divert her.

One thing, however, was plain. President Wilson determined that Tampico should be kept open to the commerce of the world and the American ships under Rear Admiral Mayo were in evident readiness to enforce it. Whether the Antilla's war cargo would have been considered as commerce had the situation come to the point of break, all officials here declined today. The gunboats Saragoza and Bravo should have arrived at Tampico about five o'clock this morning, followed by the U. S. S. Sacremento and Tacoma; they passed Vera Cruz yesterday.

In the absence of any new reports today Secretary Daniels sent a wireless message to Rear Admiral Badger asking for a report of their position, the possibility that Huerta's decision not to blockade the port may have diverted them was taken into the reckoning here.

General Huerta's dispatch requested the Spanish ambassador to inform the American government that the suspension of the blockade had been decreed by General Huerta, that official notification would be published in the official paper tomorrow and that orders had been given to the Mexican gunboats to return to Puerto, Mexico.

General Huerta's action in calling off the blockade was inspired, it is stated, by a sincere desire not to jeopardize the success of mediation. In diplomatic circles Huerta's action was regarded as conclusive evidence of sincerity that he has placed the fate of his government and the settlement of the Mexican problem fully in the hands of the South American mediators and his representatives at Niagara Falls.

Mexican Government Puts Faith In Mediators At Niagara Falls

By Associated Press.

Mexico City, June 8.—The Mexican government today decided to suspend the effects of the blockade of Tampico, which had been ordered.

This step was taken upon the government learning that the mediators at Niagara Falls were taking some action with regard to the movement of the steamer Antilla reported to have sailed from an American port with arms for the constitutionalists and also to prevent a setback in the peace negotiations.

It was officially stated that the Mexican government in ordering the blockade of Tampico had no intention of interfering with commercial traffic. Its intention was only to prevent the constitutionalists from receiving arms and ammunition.

SHAMROCK IV., CUP CHALLENGER, SEEMS TO MAKE GOOD AT EARLY TRIALS AFTER HER LAUNCHING

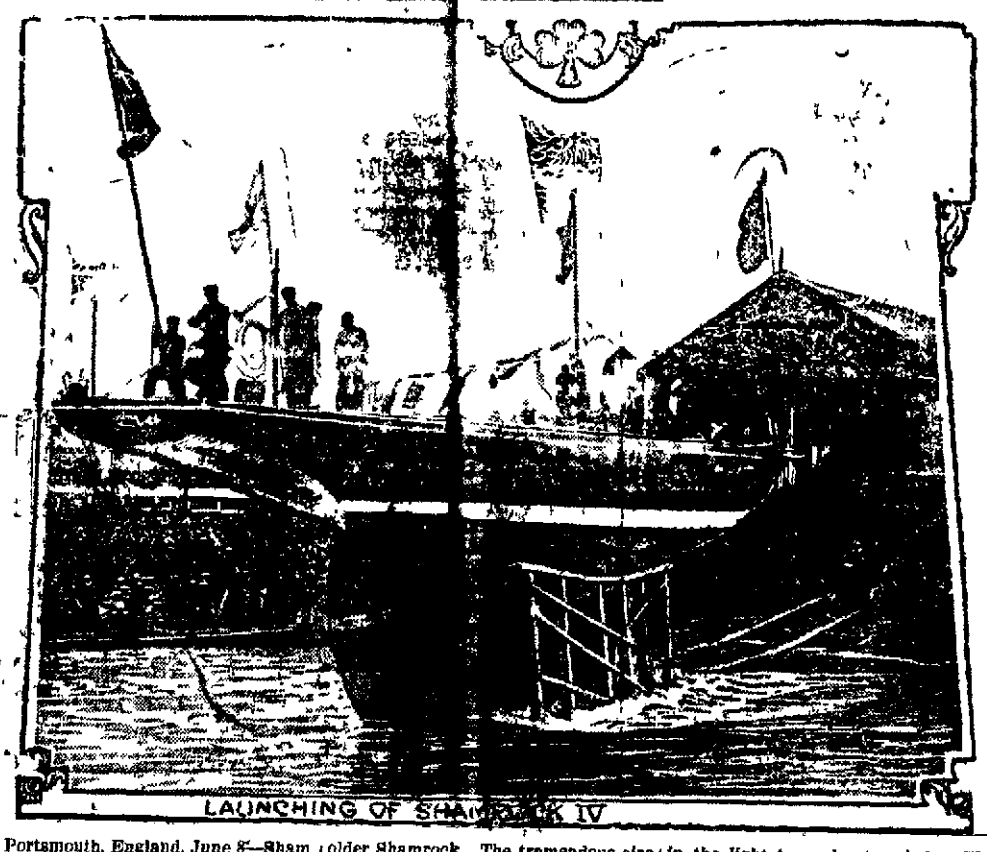

LAUNCHING OF SHAMROCK IV

Portsmouth, England, June 8—Shamrock IV, Sir Thomas Lipton's new challenger for the America's cup recently launched has made her first sail streaking spins accompanied by Shamrock III and apparently is going to make good The towering mast of the new yacht quite dwarfs that of the older Shamrock. The tremendous size of the challenger's foresail astonished the spectators at first The boat stands up well in the gusts and makes progress in the light airs which encourages those who have contended the challenger would prove especially fast in the light to moderate winds. The mainsail of the challenger is enormous, with a tremendous heist The boom projects som efifteen feet over the taffrail The jack yarder is correspondingly big, with the yard projecting about eighteen feet above the truck.

IMPASSIONED LOVE LETTERS ARE READ

MRS. SCHUMANN-HEINK'S FIDELITY MAY BE QUESTIONED IN DIVORCE CASE.

"WITHOUT YOU IT IS AWFUL"

Young Woman Detective Tells of Intercepting Letters Written to Mrs Dean.

By Associated Press

Chicago, June 8.—More impassioned letters addressed to Mrs Catherine Dean and alleged to have been written by William Rapp who is being sued for divorce by Madame Schumann-Heink, the famous contralto, were introduced in Judge Sullivan's court Miss Francis J Ashton, a nurse employed as a detective by counsel for Madame Schumann-Heink, testified she roomed with Mrs Dean from time to tie during 1913 and intercepted a considerable number of Rapp's letters. It was said that ten more leters would be identified by Miss Ashton and that this probably would conclude the presentation of testimony for the complainant

Ben M Smith, chief counsel for the defendant, declared he would center his defense on the allegation that the singer was not a resident of Illinois and therefore not entitled to sue for divorces in the Illinois court He added that he would prove Rapp's charge of infidelity against against the song stress If successful in this, there would be no necessity for controverting the letters placed in evidence in behalf of the prima donna

"Darling' Wonderful Girl."

In a letter of August 1, 1913, Mrs. Dean is adressed as "My darling, wonderful girl" It continued

'Without you it is awful Just now, when I require that quick wit of yours the most, I must forego it That is honest, girlie, and you know that my unbounded admiration for youd ability is true You are the one and only little woman for me who can keep me true and straight and bring out the best in me"

The epistle mentions a Mrs Deshoth, who the writer says gave him the idea of 'coming to Chicago direct and confronting the madame direct She gave me considerable information about her" The letter was signed "Your Billie," and concludes with the statement that what money the writer has, "is yours"

Madame Schumann Heink listened intently to the reading of the letters

Wash! Scrub! Why Not? Schumann-Heink Also Cooks, She Testifies

Mme SCHUMANN-HEINK

Chicago June 8—"Of course I clean house and wash and cook. And I scrub too Why shouldn't I?" This in surprise from Mme Schumann-Heink, the great opera and concert singer who is suing her husband, William Rapp, Jr, for divorce on statutory grounds and in turn is being sued for the same alleged cause by Mr Rapp Everybody who has ever heard about madame knows she is first, last and all the time a home loving mother, who thinks more of her eight children than she does of anything else. While on the stand in her divorce case she freely told about her home life, and the crowded court smiled as the diva told how she scrubbed and washed and cooked because she liked to.

LOS ANGELES RATE RULING UPHELD BY SUPREME COURT.

By Associated Press.

Washington, June 8—The Interstate Commerce Commission's order forbidding railroads to discriminate against Los Angeles by charging for delivery of cars on industrial tracks there was upheld today by the Supreme Court Several hundred other cities have similar free service.

WEATHER FORECAST.

Generally fair tonight and Tuesday.

STATE COMMITTEE IN SESSION AT WACO

GOVERNOR COLQUITT IN CITY, BUT WILL ATTEND MEETING OF MEMBERS

EL PASO IS CONVENTION CITY

Waco, Dallas, Austin and El Paso Are Contestants—Ball Forces Expected to Control

By Associated Press.

Waco, Texas, June 8—While Governor Colquitt has been here since yesterday afternoon, he does not, according to his own statement, expect to appear before the state democratic executive committee while in session here today. It has been made plain by the governor that he favors having the question of submission presented straight to the voters of Texas and will discuss the matter with those members of the committee who are his personal and political friends It is generally conceded that submission will be placed on the ticket for the July primary.

Committees Are Named.

Members of the committee who reported for the first session were Walter Collins of Hillsboro, chairman; C J Kirk of Houston, secretary, Lloyd Lochridge of Austin, assistant secretary, William Bacon of Greenville, J R Warren of Gilmer, J G Simmons of Dallas, D E Decker of Quanah, I K Wells of Brownsville, R P Coon of San Antinio, O A McCracken of Floresville, E J Weaver of La Grange H H Burke of Comanche, and J L Brunner of Taylor Others were represented by proxy The following committees were named by Chaidman Walter Collins

On submission—J. S Williams of Paris, chairman, William Bacon of Greenville, B Y Cummings of Hillsboro, E J Weber of La Grange, T N Hill of Beaumont

On convention—H Burks of Comanche, chairman

Resolutions and candidates—W. E Speel of Waco, chairman

Assessments of candidates—J L Brunner of Taylor

Submission Petition.

The convention committee will recommend to the executive committee that El Paso be selected as the place for holding the state convention in August. At the conclusion of the convention committee's sessions it was announced the western city would be urged The full committee will take final action, but it is generally conceded the recommendation will be sustained

Senator O S Lattimore of Fort Worth presented petitions said to have been signed by 43,000 qualified voters of the state, which he said was the required ten per cent as shown by the vote for governor, requesting to have placed on the official ballot the question of submitting a constitutional amendment to prohibit the sale of in-

(Continued on Page 5)

3 DROWN IN LAKE WICHITA

SWIMMERS MEET DEATH LATE SATURDAY NIGHT AND SUNDAY AFTERNOON

RECOVER TWO BODIES

Two Oil Field Workers Meet Fate at Bugg Point—Carpenter Drowns In Spillway Pool

JUNE FOREMAN, carpenter at Ball Brothers, drowned while swimming in spillway.

FRED SCOTT, driller, drowned while swimmingoff Bugg Point.

D. J. MINNICK, tool-dresser, drowned while swimming off Bugg Point.

Three lives were added to Lake Wichita's toll Saturday night and Sunday when the three men above named went to their deaths while in swimming

Foreman was drowned about midnight Saturday night while in swimming in a small pool below the spillway A dozen or more men, engaged in seining, were nearby but did not realize that their companion was in danger until he suddenly disappeared and did not come up again He was seized with cramps

Scott met his death about 1 30 Sunday afternoon when he jumped from a rowboat, apparently excited because one of his companions seemed to be drowning. He went down about 200 feet from the point and never came up

Minnick died at the same time as Scott, both men jumping from the boat when it was being rocked by the waves Minnick called for help before he sank but could not be reached

Foreman's body was recovered within 35 minutes after he went down Scott's body was found about four hours after he sank Minnick's has not yet been recovered

Didn't Realize Danger.

In Foreman's case, lack of realization of his danger led to his death With a party of other glass factory employes he was spending the night at the spillway and all were waiting to ra seine which one of the party had gone for Foreman was swimming around in a small deep pool, probably not over ten yards wide and the others who were making merry on the bank were not paying much attention to him

"Aren't you getting tired?" someone asked him.

"Yes, I'm getting pretty weak," Foreman answered A short time later the others missed him. It was thought at first that he had come out, but the party soon realized that he had gone down and a search was at once instituted Within thirty-five minutes the body was found, its attitude indicating that the swimmer had cramped First aid measures were resorted to, but life was already extinct.

Foreman is survived by his widow, a bride of five months They resided in the factory district They resided ployed at Ball Brothers, being a carpenter by trade He was twenty-six years of age

Scott and Minnick were of a party of six which had gone to the point to spend the afternoon All six had stripped and were in swimming, Minnick and Scott being in one of the rowboats without their clothes.

Frightened By Another.

Newt Roberts, one of the party, decided to swim out to the boat, which was probably 150 feet from the shore He had almost reached it when Scott and Minnick, in fun, rowed the craft further away to keep him from getting in. He tried to catch it, but the others playfully eluded him and presently Roberts was exhausted He turned and started to swim to the shore but realized that his strength was failing

J H McAndrews of Dallas, another of the party, saw that Roberts was in danger and swam out to him, bringing him safely to the point When Scott and Minnick saw Roberts' danger it seemed to unnerve them and they made an excited effort to row the boat in There was considerable wind and the boat was being rocked by the waves Minnick jumped out and started to swim to shore, proceeded a few strokes, then sank, calling for help Scott tried to hand him an oar and also tried to reach him with the boat, almost rowing over him twice in his panic. Minnick sank out of sight and then Scott jumped from the other side of the boat. He sank silently and was seen no more

Search Begins at Once.

The others at once rowed to the pavilion and told of the tragedy Grappling hooks were obtained and a large party went over to assist in the search The grappling hooks were used as a forlorn hope, as the men had no clothes on for the hooks to catch and a seine was auso used Several good swimmers dived in repeatedly, the water being from ten to fifteen feet deep there, but without result

Late in the evening one of the dragging parties felt something on the drag and pulled Scott's body to

(Continued on Page Two)

SHREVEPORT CASE DECIDED

TEXAS RAILROAD COMMISSION'S POWER IS CUT BY SUPREME COURT FINDING.

SITUATION IS NOVEL

East Texas Roads Between Two Fires. Court Holds That Interstate Body Must Govern.

By Associated Press.

Washington, June 8.—The supreme court today upheld the Interstate Commission's orders in the Shreveport rate case, thus placing interstate railroads more under the interstate commission and less under the authority of the state commissions.

Justice Hughes delivered the court's decision. He spoke of the unrestricted power of the Interstate Commerce Commission over interstate commerce saying the commission was expressly created to prevent conflicting state legislation. The justice pointed out that Congress, and not the state, had the power to prevents the instruments of interstate commerce frog being used so as to injure interstate commerce. He quoted the cases under the safety appliance law and liability law supporting the power of Congress to keep the channels of interstate commerce clear.

Referring to the Minnesota case Justice Hughes said that decision was expressly reserved in those cases as to what the outcome would have been had the interstate commission found that the Minnesota rates descriminated against interstate commerce.

The far-reaching effect of the decision lies, in the fact that rates which the interstate commission ordered increased to remove discrimination were prescribed by the Texas state commission. Under the interstate commission's order the only way the railroads may escape conflict with the Texas commission is to reduce the interstate rate so as to put Louisian city on a competitive points with Texas jobbing centers.

Should the railroad elect to increase the Texas rate as the commerce court has declared they must, a new chapter in the novel situation would develop; the laws of Texas would make the railroads liable to a penalty of $10,000 to the state and $500 to each shipper on each shipment on which the low rate was disregarded.

Justice Hughes recognized the importance of the case, so stating as he concluded his opinion.

"But it is essential," he added "that interstate commerce have one master, and not many."

The fight for better rates for Shreveport jobbers into Texas promised from the start to establish a precedent governing the future trade of cities along state boundaries So important was the matter deemed to be that the Louisiana Railroad Commission itself initiated the contest before the Interstate Commerce Commission in behalf of the jobbers along the Louisiana-Texas border

"Trade Wall" is Alleged.

The Louisiana commission complained to the Interstate Commerce Comission in March, 1911, that the class rates charged by the railroads for transportation in a westerly direction from Shreveport to points in Texas were unjustly discriminatory in that they were much greater than the rates contemporaneously charged for the transportation of like traffic from Dallas and Houston, in Texas, to the same points They complained, in substance, that a trade wall had been erected around Texas and that outside jobbers were not permitted to enter into the enclosed field

The Houston, East and West Texas Railway Company and the Texas and Pacific Railway Company did not deny the discrimination, but answered that the Shreveport rates were reasonable in themselves, and that the Texas rates were not voluntary, but were prescribed by the Texas Railroad commission The Interstate Commerce Commission issued an order, holding that an unjust discrimination existed and directed the railways either to lower the interstate rate from Shreveport to Texas points or to increase the Texas rates from Dallas and Houston to other Texas points, so as to remove

(Continued on page four)

NEWSPAPER ARCHIVE®

LANGLEY'S FOLLY FLIES ON SHORT TRIPS, JUSTIFYING INVENTOR AT WHOM THE WHOLE WORLD LAUGHED

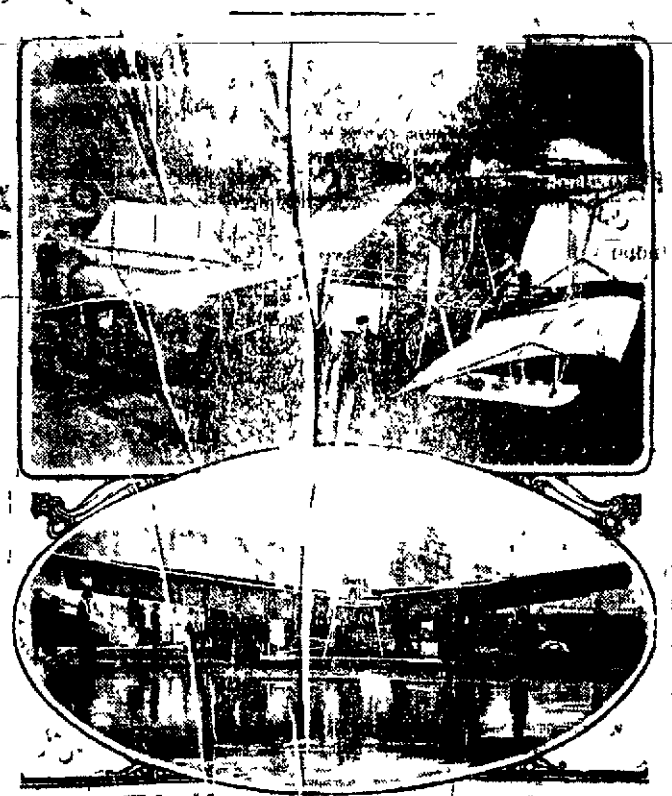

TWO VIEWS OF LANGLEY'S FOLLY THAT NOW FLIES

The Rohatch Mineral Water
Acts directly on the digestive organs of the stomach. Strengthening the kidneys and keeps the blood in fine condition. Good circulation is the only cure for constipation, rheumatism and the only way the system has to throw off germs that cause typhoid, smallpox and other loathsome diseases. Four years in the water business in Wichita Falls has taught us precaution during epidemics of loathsome diseases. We are not strangers in Wichita Falls. We have been here fifteen years and are here to stay. We have always met our obligations. We are equipped to furnish our trade with a clean wholesome vessel. And the best water in the state. Fall in line and share good health with us. Special attention given five gallon phone orders. Our wagon leaves the well at 7 a. m. and 2 p. m. Two trips daily except Sunday. Phone line 9001 ring 14. G. J. Rohatch, Prop.

The Nu Bone Corsets
Guaranteed Rust-Proof Boning Unbreakable
We make a style for every type of figure, and take the measure, that there need be no guess work as to fit.
Miss Lulla Weemes
1004 Ninth street Telephone No. 9[illegible]

THREE DROWN IN LAKE WICHITA

(Continued from Page 1)

the surface One of the hooks had caught in a corner of the man's left eye giving sufficient purchase to hold it, although not disfiguring the face

The search for Minnick's body continued all night and this morning.

Minnick's Brother Arrives.

Minnick's brother came in from Burkburnett last night, having been notified of the incident He was unable at first to get a boat and wanted to make the long trip around to the point in an auto, but was dissuaded. Later he was able to join the searching party and assist in the grim task

Fate intervened in behalf of Jack Elliott, another tool dresser in the party While walking around in his bare feet he sustained a cut on one of his toes, which prevented his joining the two who went out in the boat

Newt Roberts who was rescued by McAndrews, is employed at a local bar Roberts was heart broken over the affair and felt that it was largely his fault, as if he had not tried to swim to the boat, the others might not have gotten excited as they did The others, however, felt that no blame whatever attached to him.

Had No Families.

Roberts probably owes his life to J. H McAndrews, the Dallas man who pulled him in after he started to swim back to the boat, as he was completely exhausted when McAndrews reached him and would probably have been unable to reach the shore.

So far as known, Scott has no family or relatives in this section, and the body is being held pending advices from Sisterville, West Virginia where he formerly resided Scott has worked in practically all the fields in the United States, having been in the Electra field for two years past. Minnick came from Pennsylvania. He has a brother at Burkburnett, but no other relatives in this section Like Scott, he has worked in a number of oil fields throughout the United States Just what disposition will be made of his body when it is found has not been determined

Foreman's body was sent today to his former home in Coffeyville, Kansas, where it will be buried. Mrs Foreman, the young widow, accompanied it

Fourteen To Date.

This makes a total of fourteen deaths in Lake Wichita since the dam was completed, according to local records

The boat occupied by Scott and Minnick drifted across the lake and lodged on the north side where it was found some hours later Minnick and Scott did not join the others until the pier was reached, there McAndrews and Roberts and their party seeing that Scott and Minnick were also going over to the point, asked them to join and the invitation was accepted

A larger crowd than usual was at the lake yesterday afternoon and the news of the tragedy quickly spread Several hundred stood on the landing pier until late in the evening, waiting for news from the searchers

The bodies of Foreman and Scott were both taken in charge by E. G Hill and prepared for shipment

NOLEN AGAIN WINS MOTORCYCLE RACE

SATURDAY'S VICTOR EASILY CAPTURES FIRST PLACE SUNDAY AFTERNOON

RIDER MEETS WITH ACCIDENT

Burkburnett Man Thrown and Bruised and His Machine Wrecked—Good Time Is Made

Results of the motorcycle races Sunday afternoon were to a large extent identical with those of Saturday Clown Nolen finished first, Jim Totten second and Gravett third, as on the previous day Bill Toney was fourth and Quist fifth The first three rode Excelsior machines, Toney rode a Pope and Quist a Harley-Davidson

One accident occurred during the afternoon, E V. Hobbs, a motorcyclist from Burkburnett, was thrown while making a turn He was considerably bruised and his machine was wrecked He was able to walk off the field, however

Nolen rode in the same excellent style that characterized his victory of Saturday, completing the twelve and a half mile journey in about eighteen minutes His best lap was thirty eight seconds and he made an average of forty-one seconds for the race Totten and Gravett were not serious contenders after the first lap or two Nolen again making a walkaway of it rout of the contest.

GOVERNOR COLQUITT MIXES POLITICS AND PATRIOTISM

By Associated Press

Waco, Texas, June 8—Governor O B Colquitt mixed politics and patriotism in his trip to Waco today. The politics was his visit to the leaders gathered here in connection with the state central committee meeting, and patriotism was his work toward securing the silver service for the battleship Texas Only $2750 is needed to complete the purchase price of $[illegible]500 for this service The Young Men's Business League of Waco which has been the governor's chief assistant throughout the campaign for silver service funds has a report ready today and hopes to lay the matter before the governor in such a way that he can soon advertise for bids for the service.

PREACHES SERMON ON "CHRISTIAN REST"

TEN ADDITIONS TO FIRST BAPTIST CHURCH AT SERVICES SUNDAY

REPOSE TO FOLLOW SERVICE

Rev. R. C. Miller Tells of Necessity For Taking Christ Into Partnership in Work

Sunday was another great day with the First Baptist Church. Sunday School was large and enthusiastic A large congregation greeted Rev. R. C Miller, the pastor, in the morning and listened attentively to him while he preached from the subject, "The Christian's Rest" He took for his text, Matt. 11 28 to 30.

There were ten additions during the day In his morning sermon, the pastor said in part.

"Jesus spoke these verses all at one time and they should never be divorced or separated Too many of us want to take part of them, and leave the other part out We have heard it quoted so many times "Come unto me all ye that are weary and heavy laden and I will give you rest, for I am meek and lowly in heart and ye shall find rest unto your souls." But Jesus put them all in and said you must bear the yoke, and He did not say there would be rest without it The yoke unites in service and purpose It is said of old, "the student bore his master's yoke," meaning by that, the student learned from his Master

No Single Harness Workers

"The Christian's yoke is always a double yoke There are no single harness workers in God's kingdom. All must be yoked with Christ if they are to succeed. The preacher, the deacon, the Sunday school superintendent and officers, the evangelist, the missionary, and all must be yoked with Christ or inevitably fail This is a partnership affair, a co-work.

"To bear the cross is necessary. We are commanded of Christ to bear our yoke It is to the Christian what the yoke is to the oxen, the harness is to the horse. We cannot be useful in the church or in the Kingdom without it. The church is very much weakened today because there are so many who are not bearing their yoke and doing their part of the work In most churches the work falls on comparatively few The bearing of the Christian's yoke is the spirit and proof of his submission to God's will and plan in his life It is the only way to learn many things Jesus said 'Bear my yoke and learn of Me,' and the church member who will not do that is not as valuable in the Kingdom of God as he could be The horse that will not work on the farm is worth nothing to the farmer, but the horse that will work any place and for any body is exceedingly valuable Thank God there are many in the Kingdom of God today who have the mark of the yoke upon them They will work any place at any time These are the salt of the earth and the light of the world Mr. Talmage once in passing a little barn in Brooklyn saw a little black mule with these words over his stall 'Jack is a good mule, and will do his dead level best every time' The great preacher walked in and put his arms around the little mule's neck and said, 'God bless you Jack, I wish you belonged to my church' A mule that will do his dead level best every time is worth more to the Kingdom of God than a man who will not work In bearing the yoke with Jesus we learn from Him how to serve, how to sacrifice, how to suffer, and how to love We cannot learn these as we should without bearing our yoke with Christ

Bearing the Yoke

"Jesus said 'My yoke is easy.' The Bible teaches that Jesus was a carpenter An old legend is that Jesus made yokes for oxen and that men came from far and near to buy them because they fit Jesus knows our strength and size and how to fit a yoke for us. He knows every condition and makes the yoke to suit He bears one end of our yoke, and He will bear the heavy end if the load is too much for us The burden of a load depends on the strength you have to draw it with What would be too much of a burden for man alone becomes a light load when we are yoked with Christ. The weakness of many Christians and churches is that they are yoked up too much with the world and not enough with Christ That is true not only with the spiritual part of our life, but also with the business part of the church The work of the Christian comes easy when yoked with Christ Burdens then become light, difficulties disappear Some way the obstacles are removed and the work goes on

"Jesus has promised rest to the one who bears his yoke We like to think of the word rest There is something refreshing in it, yet we know the sweetest rest comes after toil and labor It is impossible for a man to rest unless he is tired, but many of us want to rest first, before we work Eli Perkins said, when a boy, that he was different from most boys, that he liked to work when they had company, provided they would let him eat first and then wait, and so it is with many of us today, we want to rest first and then work This is a busy old world and God intended that men should work, yet there are some who apparently have to do more than their part. There are tired and weary bodies that are driven by circumstances, to toil from early morning till late at night, year in and year out, with little cessation from their labors. These many times long for rest A widowed mother with several children around her, lay dying She had supported these children by hard toil When asked what her conception of Heaven was she said 'Oh I don't know, but I hope it is a place of rest.' She had known what toil was here and would surely appreciate a rest

"Dr Harper was asked just as he was entering into that other world what he expected Heaven to be, and he said, 'I do not know, but I hope it will be a busy place, where I may labor through eternity, for I have done so little here. I have put in most of my time getting ready to serve and now I must die' Let us improve our opportunities as the days come and go, for we know not how long we shall be permitted to tarry here. Jesus has promised rest not only to the one who toils but to the one who is laden with grief and sorrow There are many who have sorrows here from which they may never be free, but Jesus has bid us come to Him and in the world to come we shall be from all our griefs There is a great comfort in submitting our lives to Christ and His Will

Proof of Submission

'The bearing of His yoke is the proof of our submission to His will Mary Willard, Frances Willard's sister, died when she was a young woman She lingered through months of sickness and suffering One bright morning in the early spring the family physician came and told the family that he had done all he could, it was only a matter of a few hours until her suffering would be over. The father took the daughter's thin, wasted hand in his and asked her if she knew she was going to die She said, 'No, I didn't think I was going to die, I have been thinking I would get well I have not been willing to die I'm not afraid, but I have constantly prayed that I might get well I have not been able to say 'Thy will be done' Then she folded her hands on her breast and lay perfectly peaceful for some time Then the mother asked her if there was not something she could do for her but she said 'No mother, I am perfectly happy now and there is not a pain, and I am not suffering' Thus we learn what Jesus meant when he said take my yoke upon you and learn of me, and ye shall find rest unto your souls If there are those who today desire that rest, I invite you to come to Christ today and take Him as your Savior Take His yoke and learn of Him and you shall find rest that shall never end. If you are burdened with sin, unsaved friend, you may find rest by coming with a repenting heart to Christ You will find permanent rest and peace in no other way"

WHITINGS EXQUISITE STATIONERY
For Classy Correspondence
We have a full and complete stock of WHITING'S Stationery in all the leading styles and tints, both boxed and bulk. This stationery can be had either in ladies' or gents size, plain or gilt edges.
CORRESPONDENCE CARDS
All tints and initials, plain or gilt edge. Calling cards, all sizes and grades. Leave your order with us for any kind of engraving.
MARTIN'S BOOK STORE
609 Eighth Street Free Delivery Phone 96

Chewing isn't an expensive luxury, so why not chew the BEST!
PENN'S
Thick Natural Leaf
Tobacco
Costs you a little *more* than other Natural Leafs because it costs more *to make*
The few cents extra in price are nothing compared to the extra *pleasure* and *satisfaction* you get from its use.
Just *try* a chew of Penn's Natural Leaf—*today*.
GUARANTEED
to be the best Natural Leaf Tobacco made. Any dissatisfied customer can return it to any merchant, whom we hereby authorize to refund the money.
THE AMERICAN TOBACCO COMPANY.

P. H. PENNINGTON COMPANY
Popular Merchandise at Popular Prices
812-814 OHIO AVENUE 812-814 OHIO AVENUE 812-814 OHIO AVENUE

Tuesday and Wednesday at Pennington's
Two Days of Hosiery Bargains
We realize that it is very early in the season to make these prices on seasonable hosiery but it is your good fortune that we have the hose to offer at such saving prices.
BLACK, WHITE, TAN AND POPULAR COLORS, LADIES' MEN'S AND CHILDREN'S HOSE IN THIS SALE. AN UNUSUAL SAVING IN LADIES' WHITE HOSIERY.

Regular $1.25 White Silk Hose 69c
About 5 dozen ladies' white pure silk, double garter top, high spliced heel, hose in all sizes, selling regular at $1.25
Special at **69c** Pair

Late Summer Prices on White Lisle Hose
Ladies' regular 50c white silk lisle, high spliced and reinforced heel, a pretty soft lisle hose not too thin but not heavy,
A value for **31c** Pair

Worth 50c, special for 31c
An assortment of styles in laides' regular 50c white silk hose, in all sizes. A great saving bargain
Tuesday and Wednesday at **31c** Pair

35c Values for 26c
The entire line of ladies' 35c white lisle hose, made right and the right weight for summer, to be had in all sizes
At **26c** Pair

Sheer and Medium Weight Black Hose at Saving Prices
An assortment of sizes in ladies' black silk lisle hose, selling regular at 50c pair. The kind with colored tops and some plain black,
Choice **29c** Pair

Ladies' medium weight white hose, the regular 15c grade, all sizes
An extra good value at **9c** Pair

Dozens of pairs of ladies' black and tan hose in good serviceable weight in all sizes
Special **6c** Pair

Men's black silk half hose
15c Pair

Men's medium weight black lisle half hose, regular 20c grade
14c Pair

Pennington's Dime sox, guaranteed six months
60c box, 6 pair

All sizes in a light weight lisle thread (but imperfectly made) hose that if perfect would retail at 25c pair
Special for **15c** Pair

A very attractive assortment of ladies' silk and silk lisle hose, regular 50c grade
Priced Special at **36c**

Ladies' regular $1.00 grade of black silk hose, double garter top and made right in every particular,
Special **89c** Pair

Very Attractive Savings on Children's Hose
Boys' and girls' medium weight ribbed hose, regular 15c value
Special for **10c**

Children's six in black and tan, regular values up to 25c,
Extra special **9c** Pair

Boys' and girls' 25c hose in black, tan and white
Special for **21c**

Children's hose in pink and blue, regular 25c grade, but sizes are broken,
Special for **9c**

This two days hosiery sale does not mean that we have selected a few broken assortments from our hosiery stock and placed them on sale but for two days we will offer every pair of ladies', men's and children's hose in the house with the exception of men's 15c silk hose and the Pennington Dime Sox at a reduced price. Now is just the time when you need hosiery worst and when most people are most particular about the appearance of their hose. Just at this time we offer you an opportunity of buying them at very attractive prices.

812-814 OHIO AVENUE 812-814 OHIO AVENUE 812-814 OHIO AVENUE

IT STICKS
Our wall paper to your wall, our patterns to your memory, our methods to your satisfaction, our service to your convenience.
We lead, others follow. A procession is not a race.
P. S. TULLIS
Wall Paper, Paints and Window Glass Sheet Pictures, Picture Frames and Novelties
710 Ohio Avenue Established 1898

NewspaperARCHIVE® NewspaperARCHIVE®

WICHITA DAILY TIMES

Published Every Week Day Afternoon (Except Saturday) And on Sunday Morning

—By—
TIMES PUBLISHING COMPANY
(Printers and Publishers)

Times Building, Corner Seventh Street and Scott Avenue

Entered at the Postoffice at Wichita Falls, Texas, as second-class mail matter

MEMBER ASSOCIATED PRESS

Subscription Rates:
By the year (mail or carrier) $5.00
By the month (mail or carrier).....50
By the week (mail or carrier).....15

Phones—
Editorial and Business Office.....167

Wichita Falls, Texas, June 8, 1914

George Fitch, the author, is writing some very interesting articles on the "Hyena" If he runs short of material and wants to study his subject at close range, he should come to Texas This state was full of the varmints a few years ago, and all are not dead yet

The United States leads all other Nations in number of automobiles, as compared to population According to statistics taken last November and just issued there is one automobile for every 90 people France comes next with one automobile for every 400 of her population

The jury occasionally returns a verdict in favor of the wronged husband but the fact is, if the affections of a wife can be alienated they are not of monetary value—Bartlesville Examiner

That, perhaps, accounts for the fact that so few men seeking legal separation from their wives ever ask the court to do anything more than grant the divorce

The Burkburnett postmaster is deserving of a raise in salary or a medal He is the most accomodating postmaster this paper ever heard of, or ever expects to hear of When the Northwestern abandoned the principal train which carries the mail to Burkburnet, that postmaster got busy and secured permision from Washington to come to Wichita Falls, (a distance of fourteen miles) each day in his automobile to get the Burkburnett mail in order that the patrons of his office may receive it in the usual time Postmasters, as a rule, do not perform any more service than the government requires of them, and for which they are paid The Burkburnett postmaster is a notable exception. He deserves to be commended

GOVERNOR HOGG

North Fort Worth Sunday News

Speeches of the various candidates in the Texas campaign are likely to create the impression with outsiders that James Stephen Hogg is running for Governor.—Houston Chronicle

All of this reverence shown for memory of the sainted Hogg reminds us of the manner in which he was so often criticised while in the gubernatorial chair and recalls the old couplet which runs

"Homer, living begged his bread,
But seven cities claimed him dead"

If the plans of the Kansas Divorce Proctors succeeds after next year those who contemplate embarking on the matrimonial seas will be forced to give ninety days of their intentions in some newspaper published in the county where the contracting couples reside, or in the county in which the marriage license is issued The Divorce Proctor law was enacted in Kansas in 1913 Under its provisions those who desire legal separation must be investigated by the Proctor before the case is submitted to the court. The Proctor has full authority to summon before him any and all witnesses In ten of the largest counties of the State of Kansas this law, during the first six months of its operation, brought a reduction of eighteen per cent in the number of divorces asked, and a reduction of forty-six per cent in the number of divorces granted, compared with the two preceding years The plan is said to be a good one, as in hundreds of cases, those who think they want to be divorced are reconciled If the law is amended by the legislature so as to make it mandatory to give ninety days published notice of all intended marriages it is believed that many divorce suits caused by hasty marriages will be prevented

When Lawson wrote his Frenzied Finance story for Everybody's Magazine, most everybody read them. They were interesting But few people believed that Lawson knew what he was writing about. They rather dubbed him the "singed cat" and let it go at that. Lawson had been in the high finance game himself He had made fortunes out of nothing, and after he had done this, the gang came along and trimmed him of about all his ill-gotten gains and threw him overboard. When he began to tell his story, they tried to make the public believe that "Frenzied Finance", was the product of a diseased brain, that Lawson was crazy, and their idea of the story was achieved as the fourth, third and last years Lawson has been heard of but little But the evidence given in by Mellen and others as to the New Haven scandal convinces one that Lawson did not quite do his subject justice Or, in other words, he let them off too light They were more guilty of looting than the story as written by Lawson would lead one to suppose Government ownership of railways, telegraph and telephone lines would put a sudden stop to such wholesale grafting and looting The man who is opposed to government ownership of public utilities should read of these scandals, and he need not confine himself to that of the New Haven deal The Frisco scandal is quite as bad, and there are others

DR. E. M. HUGHES
Physician and Surgeon
Rooms 7 8 Moore-Bateman building
Phones, Office 59; Res. 1909

Yes, A Man's Past Is Almost Always Certain To Meet Him Again

A dark and dreadful secret in the past life of Mayor Britain has come to light, he has a blot on his 'scutcheon and a skeleton in his closet. He used to live in Fort Worth

Although he reformed, and came to Wichita Falls many years ago, the dreadful secret, like Mr Banquo's ghost, will not down. Friday afternoon the Fort Worth Star-Telegram printed the fact, even going so far as to accompany it with a picture of the Mayor The Times positively refuses to reprint the picture, but the article follows:

'Wichita Falls' new mayor, A H Britain, formerly of Fort Worth, is an amateur candidate so far as real politics goes, but he is making a jim dandy executive

"When he ran for mayor to succeed Dr J M Bell, who died in January, it was under the pressure of Wichita Falls' most progressive citizens and it was his second campaign for office altogether, although it was the first campaign he ever stuck out to election day

"Britain was 22 and a fledgling lawyer at Seymour in 1900 when he opened his campaign for district attorney. The district has thirteen counties, three of them unorganized, but young Britain started out on horseback to canvass his district, in much the same way as a Tarrant county candidate for commissioners goes through his precinct with a fine-tooth comb.

"For three days Britain rode and rode in King county and in all that time he saw but ten men with whom he could electioneer At the end of the three days, he figured how long it would take him to canvass his district thoroughly and he decided the next election was entirely too near So he quit.

Made Him Cautious.

"That experience made Britain rather 'leery' of campaigns and he never would have entered the race for mayor of Wichita Falls had not he been urged into it

'Mayor Britain was born in Dallas county, March 10, 1878 His father moved to Seymour in 1886 He attended the public schools at Seymour and graduated from the high school He then taught two years in the public schools and studied law in vacation time and in his spare time during the winter months

'He was admitted to the bar at Seymour in December, 1898, having his disabilities removed at the age of 20 He practiced at Seymour and in surrounding counties until December, 1904

'He moved to Fort Worth in January, 1905, and practiced a few months as partner to Judge Jo A P Dickson, now district judge of the Fiftieth judicial district, who returned to Seymour Britain remained in Fort Worth and later was associated with Charles K Lee with offices in the Wheat building

In 1906 he went with the claim departments of the Santa Fe, with headquarters at Cleburne and at Temple, and resigned in September, 1908, to form a partnership with J T Montgomery at Wichita Falls Judge A H Carrigan joined the firm in November, 1912, and the firm name now is Carrigan, Montgomery & Britain.

Headed Charter Committee.

'In politics, Mayor Britain has been a Democrat of the progressive type, and has taken an active part in developing Wichita Falls He was chairman of the charter committee of Wichita Falls that drew the special charter under the home rule law, adopted last December

"He was chairman of the Woodrow Wilson campaign committee in Wichita county and Wilson carried the county against the three other candidates combined 'Britain was a delegate to the Houston convention and managed the campaign of Governor Wichita Falls latest, as a delegate to the Baltimore convention

"I expect to make this the most progressive administration in the history of the city, Mayor Britain writes to a Fort Worth friend, at any rate to try my best I never miss an opportunity to boost Wichita Falls and never expect to miss one, and I never miss an opportunity to boost Fort Worth, either"

NOTICE TO SUBSCRIBERS.

Carrier boys are not authorized, nor is it any part of their duty to collect for subscriptions to The Times. In order to receive due credit for amounts due on subscription, subscribers should either pay at the office or wait until the collector calls on them for it.

TIMES PUBLISHING CO.
ED HOWARD, Mgr.

Exit And Entrance In War Game Played By Mexican Rebels And Federals At Monterey

1 REBELS ENTERING MONTEREY 2 FEDERALS ESCAPING ON HAND CAR
PHOTOS © 1914 BY AMERICAN PRESS ASSOCIATION

MEDIATION PASSES SAFELY OVER CRISIS

HUERTA'S CHANGE OF FRONT RELIEVES SITUATION AT NIAGARA FALLS

STATEMENT FROM MEXICANS

Will Explain Their Side of Case With Reference to Proposed Blockade of Tampico

By Associated Press

Niagara Falls, June 8—Mediation passed safely today over the shoals of threatened disruption General Huerta came to the rescue, rescending the order issued for a blockade at Tampico, a circumstance that had imperiled meditation and produced the gravest apprehension since the conference began

"The Tampico blockade incident has been satisfactorily adjusted," was the announcement of Justice Lamar, as the American delegates entered their conference with the mediators "We have received word from Secretary Bryan that the Spanish ambassador has been advised by Gen Huerta of the raising of the blockade

Justice Lamar said he was uninformed as to the reason which actuated Huerta. The mediators said they had taken no action with reference to the movement of the Cuban ship Antilla The Mexican delegates however announced they would issue a statement of explanation

Might Mean Recognition.

The position of the American government was said to be that it would be tantamount to partial recognition of the Huerta government to permit the latter to engage in the act of blockade, which is provided for by international law, and sanctioned by the comity of nations

It was rumored that the Spanish ambassador in Washington who is caring for Mexico's interests in the United States, had been able to make some arrangements whereby the Antilla would withhold her cargo of arms from the constitutionalists This could noe be confirmed here The incident, however, was regarded of supreme importance as indicating that during the progress of the mediation General Huerta was not disposed to raise any question likely to jeopardise a settlement of the Mexican problem through diplomacy

There was considerable talk, however, that a tacit understanding may have been reached by which the constitutionalists would not receive further shipments of arms at Tampico and that this had influenced General Huerta immediately to suspend the blockade The American delegates this morning presented the peace plan which they have drafted, to the mediators In many respects it is same as was suggested by the American delegates and the mediators The points of difference in detail

O B Cecil was called to Houston Saturday night by a telegram announcing the critical illness of Mrs Cecil s sister Mrs. Cecil left for Houston several days ago

STATE COMMITTEE IS IN SESSION AT WACO

(Continued from Page 1)

toxicating liquor The senator suggested that it would be preferable to those wom he represented to have the ballot read as in 1910 for submission" and against submission" On motion the petition was referred to the resolutions committee which will report this afternoon

Whether Ball or Ferguson influences would control the committee was perhaps the first outstanding political feature Forecasts have been that the Ball supporters would have a majority of the committee Governor O B Colquitt had announced he would come here to appear before the committee Meyond the fact that as governor he might be deeply interested in the actions of this important committee, no especial purpose for sitting in any of the deliberations was announced by the governor. His support of the antis through Ferguson was pointed to however, as one ground for his coming Waco is after the state convention Two years ago San Antonio had the convention, at that time winning it from Dallas and Fort Worth.

BUCKINGHAM PALACE IS BOLDLY INVADED

DRUNKEN MAN ELUDES GUARDS AND MAKES HIMSELF QUITE AT HOME

NOT AGENT OF SUFFRAGETTES

Helps Himself to Servant's Clothes After Climbing Wall and Slipping Past Sentinels

By Associated Press

London, June 8—Harry Pike who yesterday startled the authorities and the public by invading Buckingham palace, is not a suffragette agent according to the attorney for the prosecution who appeared against him at Bow Street Court today The man, who clambered over the ten foot spiked wall around the palace grounds and eluded sentinels, police guards and servants, did so while under the influence of drink and without any ulterior object, said the lawyer

After overcoming all the obstacles and evading the watchers, Pike strolled about the palace from the basement to the sixth floor It was only when he entered an occupied room that he was discovered and arrested He changed his clothing in one of the chambers for a servant's suit, as he had soiled his own in climbing the wall and crawling on the ground The magistrate remanded him for a week for further inquiry

NOTICE!

H. H. Crutcher has bought out the Wright Sheet Metal Works and will be known now as the Star Sheet Metal Works. We do all kinds of architectural sheet metal work. Estimates furnished on all work.

Star Sheet Metal Works

809 Scott Ave. Phone 1441

SHREVEPORT CASE IS DECIDED TODAY

(Continued from Page 1)

this discrimination The railways vainly endeavored to induce the Commerce Court to enjoin the enforcement of this order

Question of Jurisdiction.

One of the principal points of contention in the case was whether this was a voluntary or an involuntary discrimination by the railways against Shreveport. The railways contended that it was involuntary because they were directed by the Texas Railroad Commission to put into force the low Texas rates For each higher rate charged, the railroads contended they would be liable under Texas law for a $5,000 penalty to the state, and from $125 to $150 to the shipped In addition a fine of $5,000 might be forthcoming for failing to obey an order or the state railroad commission

The government on the other hand contended that the Texas rates were voluntary because the railways had not appealed to any court or commission to have the Texas rates set aside

Another contention was whether the Interstate Commerce Commission laws so drafted as to confer upon the commission jurisdiction over interstate rates that might affect interstate rates

AT THE MOVIES

The Gem.

A Lubin two-part special, "The Mansion of Sobs," heads today's program at the Gem The other pictures are Clarence and Percy s Sailing Party," Edison comedy, featuring Elsie McLeod, and two Biograph farce comedies, "Ambitious Pa s" and "Mixed Mails."

The Empress.

A great five-part picture, "The Money God,' is showing here today This picture is answering the question "does money bring happiness?"

The Victoria.

Courtney Fote and Arthur Macklin are featured in 'The Return of Cal Clayson," a Reliance Western drama, and the Keystone fat boy will be seen in "Bowery Boys"

The Majestic.

Julia Swayne Gordon and Earl Williams are featured in "The Battle of the Weak,' a Vitagraph 'A Lubin two-part special, "A Father's Heart," and an Essanay, "Pierre of the North Woods," complete the program.

The Lydia Margaret.

Two new vaudeville acts open here today Patrick Miles and Company in an Irish comedy and "Gabrielle," the girl with the eyes Both of the acts have played in Dallas and other large Texas cities recently, making quite a hit Today's pictures are Old California,' in two parts, and 'Their Honeymoon," a Nestor comedy

BURKBURNETT GETS MAIL BY AUTOMOBILE

POSTMASTER DRIVES HERE DAILY AND TAKES POUCHES BACK WITH HIM

RESULT OF TAKING TRAIN OFF

Believe Regular Service Will Soon be Resumed and Mail Delivered by Trains Again

Although the north bound Wichita Falls and Northwestern's afternoon train which carries the mail has been discontinued temporarily, the people of Burkburnett continue to receive their mail at the usual hour This is because the postmaster there drives in in an automobile each day and gets the mail and carries it out to Burkburnett, getting there ahead of the time scheduled for the arrival of the train under the old conditions

When he learned that the train was to be discontinued, Postmaster Purcell got authority to come in and get the Burkburnett mail himself. The government permitted this to be done on condition that no extra expense was entailed upon the government.

It is believed the train will be put back into service soon The government is still holding the mail clerks on that run here

Hicks' CAPUDINE
The Liquid Remedy being used with very satisfactory results for
Headache
QUICK RESULTS TRY IT

I. H. ROBERTS
CEMENT WORK
GENERAL CONTRACTOR
Walks, Curbing, Steps, Cement Work, Floors, Foundations, Street Crossings.
Telephone 504

ANNOUNCEMENTS

For District Offices

For Judge 30th Judicial District:
J. W. AKIN of Graham, Young County.
EDGAR SCURRY of Wichita county.

For District Attorney 30th Judicial District:
LESLIE HUMPHREYS of Clay County.

For Representative 101st District:
JAMES CALVERT.
IKE M SMITH.

County Offices

For County Tax Collector:
B M. BULLARD
ARTHUR C HOWARD.
GEO. A. SMOOT, SR.
J. W. WALKER.

For County Clerk:
CHAS R. FULLER.
M. P. KELLY.
E. P. WALSH.

For Sheriff:
FRANK L. BURNS.
R. L. RANDOLPH.
GEORGE A. HAWKINS.
R. V. GWINN.
W. W. HUMPHRIES.
R. A BAINS

For County Attorney:
J. M. BLANKENSHIP.
T. B GREENWOOD.
BERNARD MARTIN.

For County Tax Assessor:
JOHN ROBERTSON.

For District Clerk:
A. F. KERR.

For County Judge:
C. B. FELDER.
HARVEY HARRIS.

For County Treasurer:
T. W. McHAM.

For County School Superintendent:
R. M JOHNSON.

For Justice of the Peace Precinct No. 1, Place 2:
W. J. HOWARD.
D D McIVER.
F. M TIDWELL.
I. D. BROWDER.

For Justice of the Peace Precinct No. 1, Place 1:
J P. JONES.
E H EDDLEMAN.
F S WHITELAW.

For Justice of the Peace Prec. No. 1:

For Constable, Precinct No. 1:
R. L. McDONALD
CHAS F SOMMERVILLE.
WILL W. ALLEN.
TOM ROARK.
CHARLES C. CRANFORD.

For County Commissioner, Prec. No. 1:
J. P. JACKSON.

For Associate Justice, Court of Civil Appeals
HON. OCIE SPEER.
HON. R. H. BUCK.

10c--El Vampiro Powder--10c

Kills mosquitos, flies, bed bugs, moths, cockroaches, ants, etc.

PUT UP IN A LITTLE POWDER BLOWER

STONECIPHER'S DRUG STORE

Phones 1949 and 121 Ladies' Shining Parlor Motorcycle Delivery

NEWSPAPER ARCHIVE® NEWSPAPER ARCHIVE®

BIGGEST WHEAT CROP IN NATION'S HISTORY

DEPARTMENT OF AGRICULTURE ESTIMATES YIELD AT ABOUT 900,000,000 BUSHELS.

CONDITION IS 90.4 PER CENT

Believed To Be 137,000 Bushels More Than Country Has Ever Raised Before.

By Associated Press.

Washington, June 8.—Nine hundred million bushels of wheat, almost half of the world's average wheat production and a new record for the United States, is the prospective total yield of the farms of the country this year, the department of agriculture announced today in its June crop report.

The enormous crop will be 137,000,000 bushels more than ever was grown before in the United States in any one year. Excellent weather for the growing crop and increase of 6.4 per cent in the acreage planted to wheat are responsible.

There also will be large yields of oats and barley, probably second in size in the history of the nation. The report shows: Spring wheat—area, 17,999,000 acres; condition, 95.5. Indicated yield, 14.6 bushels per acre. Estimated production, 262,000,000.

Winter Wheat—Area, 32,567,000 acres; condition, 92.7; yield, 18.1; production, 638,000,000.

All Wheat—Area, 53,377,000 acres; condition 93.7; yield, 16.9; production 900,000,000 bushels.

Oats—Area, 33,383,000 acres; condition, 89.5; yield, 31.7; production, 1,216,000,000 bushels.

Hay—Condition 88.7.

COMMETTEE UNDECIDED ON IMPEACHMENT OF SPEER

No Resolution of Censure as Middle Ground Will Be Urged, It Is Announced Today.

By Associated Press

Washington, June 8.—Members of House judiciary sub-committee in charge of the impeachment proceedings against Federal district Judge Emory Speer of Macon Georgia, declared today there could be only two propositions to put before the House; either that Judge Speer be impeached or that no further steps be taken.

"The sub-committee has reached no agreement yet," said Chairman Webb, "but may reach an agreement in time to report the entire judiciary committee by next Thursday. The committee cannot recommend censure, there is no middle ground."

TODAY'S MARKET REPORT

Kansas City Grain

By Associated Press

Kansas City, June 8.—Wheat No. 2 hard 91 to 93. No. 2 red 93 to 94. Corn No. 2 mixed 71 1-8. Oats No. 2 white 41 1-2 to 3-4.

Fort Worth Live Stock

By Associated Press

Fort Worth, Texas, June 8.—Cattle receipts 4600, steady; beeves 6.50 to $8. Hog receipts 800, active, five to ten cents lower; 8.10 to 8.30. Sheep receipts 2000, steady.

Chicago Futures

Chicago, June 8.—Prospects that the government crop report this afternoon would be bearish tended today to pull down the price of wheat. Kansas and Missouri reported the harvest on in full blast and weather perfect. The market which opened 1-8 off to 1-8 up gradually underwent a material setback thereafter. Corn rose as a result of consignments being lighter than expected. Oats started unchange to 1-2 higher and seemed disposed to hold on the top side. Shorts covered oats. Wheat closed easy, corn closed steady. Closing: Wheat, July 86 5-8; September, 85. Corn, July, 71 3-8; September, 68. Oats, July 40 3-8, September 38 1-8.

New York Cotton

By Associated Press

New York, June 8.—Cotton futures closed steady. July 13.22. August 13.13 October 12.74 December 12.75. January 12.62. March 12.67. Spot cotton quiet Middling uplands 13.65. Gulf 13.90. No sales.

New Orleans Spots

By Associated Press

New Orleans, June 8.—Spot cotton steady. Middling 13.15-16. Sale on spot 760. To arrive, none.

FRESH CREW OF DIVERS WORKING AT BUGG POINT

A fresh crew of divers was taken out to the [illegible] to be continued to locate the body of D. J. Minnick, drowned yesterday. A large crew was engaged in dragging the lake this morning without avail.

[illegible] Tyson and wife have returned from Fort Worth where Mr. Tyson has been attending medical college. He has resumed work with the Harrington Drug Store.

Cliff Hunn underwent an operation for appendicitis today at Amason Hargraves Sanatarium. The operation was successful and the patient is resting nicely.

Notice A. F. & A. M.

Wichita Falls Lodge will confer E. A. Degree tonight at 7:30. All visiting Masons cordially invited.

J. O. SMITH, W. M.
CHAS. R. FULLER, Sec. 22 1tc

OCEAN STEAMSHIP PASSES THROUGH LOCKS AT PANAMA

4000-Ton Boat Successfully Negotiates Passage Today, Towed by Electric Locomotive

By Associated Press.

Panama, June 8.—The first passage through the Gatun lock by an ocean liner was successfully carried out by the Panama railroad steamship Allienca, a vessel of 4,000 tons. The trip was made a test of the working of the electric towing locomotives in hadling a large vessel. The operation required about an hour and a half each way. A large crowd witnessed it.

CIRCLES IN STREETS WILL SHOW YOU WHERE TO DRIVE

Kalsomine Marks Will Serve as Guide in Observance of Traffic Regulations.

Motorcycle Policeman red Smith is engaged today in kalsoming ten foot circles in the centers of of the down town street crossings today as a guide for all drivers. They will be expected to drive to the right around these circles making turns. These circles staring up the center of the street will be a good reminder of the drive to the right rule.

INTERNATIONAL HARVESTER MISSOURI OUSTER IS UPHELD

Supreme Court Affirms Decree of State Tribunal Putting Alleged Trust Out.

By Associated Press.

Washington, June 8.—The supreme court today affirmed the decre of the Missouri supreme court ousting the International Harvester company of America from the state and fining it $25,000 for violation of the state's anti trust law.

The court held the law was constitutional although it applies to restraint of combinations dealing in commodities and not combinations of labor.

FEDERATION OF LABOR NOW IN SESSION AT EL PASO

Several Hundred Delegates Are in Attendance at Annual Meeting. President Reads Report.

By Associated Press

El Paso, Texas, June 8.—With more than 300 delegates in attendance, the seventeenth annual convention of the Texas Federatio of Labor began its session here this morning. The morning session was largely given over to addresses of welcome and preliminary work.

The annual report of President Cunningham was set for this afternoon. It is expected that 500 delegates will be in attendance tomorrow. Washouts delayed the arrival of others.

The convention will continue for five days.

COUNTY COMMISSIONERS IN REGULAR SESSION TODAY.

The county commissioners are meeting in regular monthly session today. Allowing of routine bills took up most of the session this modning. The commissioners went out this afternoon to view the site of the proposed fill at the Scotland Realty Company's new bridge across the Big Wichita at Burnett street.

Bad One on Brown.

Brown is a traveling man who lives in West Philadelphia. He has a little three-year-old who has just learned to say her prayers. Every Sunday Brown gets home for a few hours, but this is about all the time he has with his family.

Consequently, the little girl is not as well acquainted, perhaps, as she might be with his relation to the family, although she thinks him very nice because of the candy and presents he brings to her.

Mrs. Brown, in teaching the child its prayers, of course, taught her to ask a blessing for "papa" along with "mamma" and "grandma" and "grandpa" and the other persons the child knows well. She was much surprised the other night when the child at the end of "Now I lay me," recited the remainder of the prayer like this:

"God bless papa, mamma, grandma, grandpa, Willie and that man who comes to see mamma every Sunday and brings me such nice things."

Pure Food and Fresh Air.

Cleanliness and pure, nourishing food are indispensable factors in the development of the child who is to be healthy and intelligent. Medical authorities place particular stress upon the care of the milk bottles. Teach the children the value of fresh air and quantities of pure water and put your instructions into practice daily. You will be surprised at the results. In child or adult ill health saps vitality—and neither can afford the entailed sacrifice of youth and freshness.

ATTORNEY FOR EAST TEXAS FEDERAL DISTRICT NAMED.

By Associated Press

Washington, June 8.—President Wilson today nominated Otho T Wood of Liberal, Kansas, for United States marshal of Kansas and Clarence Merritt of McKinney, Texas, attorney for the eastern district of Texas.

MISS WILLARD AND KERMIT ROOSEVELT WED ON JUNE 10 AND 11 AT MADRID

ALUMNAE DAY AT ACADEMY IS BEING OBSERVED TODAY

This Year's Graduates Are Received Into Association—Business and Social Sessions Held.

Alumnae Day is being observed at the Academy of Mary Immaculate today. A program will be carried out and the graduates of this year will be formally received into the Alumnae association.

This formal reception will be followed by a business session and an agreeable social feature will mark the close of the program. A number of alumnae are in attendance.

ARGUMENT IS HEARD TODAY IN BURKBURNETT ELECTION

In the district court today Judge Scurry is hearing arguments on the petition of the saloon owners and others in the Budkburnett precinct to have the election, in which the district was voted dry, declared void on account of alleged irregularities in ordering the election and the canvass of the vote.

The petitioners are represented by Attorney Fred Weeks, while Mathis and Kay are representing the dry interests. Most of the morning session of the court was taken up with the case. It is expected the arguments will be completed this afternoon.

CHANGES ANNOUNCED IN KATY FREIGHT OFFICES

Dallas, Texas, June 8.—J. L West, freight traffic manager of the M K & T. lines announces the following changes in the freight traffic department, effective July 1, 1914:

H B Sperry, now assistant general freight agent, Dallas, will be assistant general freight agent at Kansas City, succeeding J C Finch, who leaves the service to enter other business.

F. G. Abbey, now chief clerk, general freight office, Dallas, will succeed Mr Sperry as assistant general freight agent at Dallas.

A J Stone, now chief rate clerk, general freight office, will succeed Mr Abbey as chief clerk in general freight office, Dallas.

Mr. Sperry was formerly general freight and passenger agent of the Texas Central railroad and has been located in Dallas as assistat general freight agent for two years. He is well known in Texas and is well fitted to fill the position at Kansas City to which he has been assigned.

Mr Abbey, who succeeds Mr Sperry, has been connected with the M., K & T in various capacities for many years and has a host of friends in Texas, and especially Dallas, who will be glad to learn of his promotion.

Mr. Stone, who succeeded Mr Abbey, is considered one of the brightest young men in the traffic department and is fully able to fill the requnrements of the position to which he has been appointed.

Local News Brevities

Dr. Bolding, dentist, office 206 Kemp & Kell building. Phone 206. 46 tfc

The Farmers Supply Co wishes the Times to thank its friends for the very generous manner in which they turned out to the opening of the new store on Saturday. The firm also wishes to say that at the time it advertised a number of prizes to be give naway it was acting as it supposed within the law, as many toher such prizes had been given by other firms in the city. On investigation, however, it was found that the giving of prizes was in conflict with the state lottery law, and for that reason they did not go on with it.

Tutoring in all studies. Jessie M. Sammons, 1206 Travis street or phone 401. 13 4tc

Saturday evenin gat the Parker residence on Lamar, Miss Maud Jennings and Dewey Shelton were united in marriage by Dr. J W. Hill of the M. E. Church, South.

Sunday afternoon at four thirty Asa Muncy and Mrs. Anna Louise Boyd were married at the parsonage of the M. E Church, South, Dr. J. W. Hill performing the ceremony.

Dance at Lake every Wednesday. All desirable people invited. Ladies free. 22 3tp

Remember we grind the glasses to fit each individual. A. S Fonville, Mfg Optician, Phone 31. 708 Ohio. 20 tfc

Two divorces were granted by Judge Scurry in the district court this morning. H. H. Robinson was branted a divorce from his wife, L. A. Robinson, and Jennie Williams was granted a divorce from Arthur (Blue) Williams.

Dr. H. A. Waller, Dentist, Room 207 K & K. Phone 832. 28 tfc

The representative to the Grand Lodge will read his report at the Knights of Pythias meeting Tuesday night. Full attendance is expected. Important business. Dr J. W. DuVal, C. C. 22 1tc

The new cooling system is installed at the Majestic theatre which is said change the air eevry four minutes making the house absolutely cool and comfortable during the hottest days. 22 1tc

Dr Protaro, dentist. Ward building, Eighth street. 66 tfc

Dr Nelson, Dentist. Moore-Bateman Building Phone 586 and 423. 77 tfc

E. G. Hill, undertaker, office and parlors 900 Scott Avenue. Phone 225. Prompt ambulance service. 95 tfc

Wichita Falls Undertaking Co., 812 Scott avenue, phone 202. Prompt ambulance service. Command us. 96 tfc

The new cooling system just installed at the Majestic theatre brings fresh air intothe house and forces the bad air out. It is estimated to be thirty degrees cooler inside the theatre than outside when this system is in operation. 22 1tc

Ed Wright, 1311 Eighth street, reports the theft of a valuable cow from his barnyard last night. Officers from both the city and county are looking for the animal.

The eleven months old son of Mr. and Mrs A C Sanderson of Virginia street died Sunday afternoon. The funeral was held this afternoon burial being in Riverside cemetery.

The Murphy's Comedian team yesterday afternoon defeated the Liepold team at the lake park by the score of five to two.

E H Logan, manager of the U. B A baseball team one of Fort Worth's strongest independent nines, is here today and is anxious to arrange games with some local team. He may be reached today or tomorrow at the Marion hotel. His team has won thirteen out of fifteen games this season and promises a sure enough game for any club wishing to challenge it.

Marriage licenses were issued late Saturday as follows H C. Dakan to Mae Googer, A C Bryant, to Sadie Sasser, Dewey Shelton to Maud Jennings.

Mrs R P Webb received a message last night announcing the birth of a son to her daughter, Mrs D J White, whose home is now in Dallas. Mrs. Webb is planning to go to Dallas tomorrow.

TOO LATE TO CLASSIFY

TWO furnished rooms for light housekeeping 1404 Scott. Phone 753. 22 tfc

FOR RENT—Five room house. See Pond. 22 4tc

FOR RENT—Large front room adjoining bath. All conveniences. New house, new furniture. Phone 1193. 905 Twelfth. 22 3tc

ROOM FOR RENT—Large, well furnished, convenient, electric lights, bath adjoining, hot and cold water, electric fan furnished. Apply 708 12th or phone 1527. 22 tfc

FOR RENT—Good six room house on 12th street, everything modern, and new. One and one-half block of car line and High school. Phone 661 J. S. Bridwell. 22 tfc

FOR SALE—Houses and lots in all parts of the city. J. S. Bridwell Telephone 661. 22 tfc

FOR SALE—Three nice young mares, one six years old and one five years old, one three years old, all good stock. Phone 661 J. S. Bridwell. 22 tfc

FOR RENT—Light housekeeping rooms, furnished, modern. 709 Austin street. 22 3tc

LOST—Bunch of keys, with name R M Johnson on tag. Reward for return. 22 1tc

DOCTORS
Hartsook & Stripling
EYE, EAR, NOSE AND THROAT
307 Kemp & Kell Bldg.

Nyal's Hirsutone
The Antiseptic HAIR TONIC—
Remove dandruff, keeps the scalp in a healthy condition; stimulates the growth of hair.
The Miller Drug Store
Phone 193 and 925.....Motorcycle Delivery Free

Save Your Money
Let us help you save, by paying you
4 Per Cent Interest
on every dollar you deposit in our Savings Department. Interest compounded semi-annually
Open A Savings Account At the Savings Bank
First State Bank & Trust Co
7th and Ohio

...PROFESSIONAL CARDS...

ATTORNEYS

ROBERT E. HUFF
Attorney-at-Law
Prompt attention to all civil business.
Office: Rear First National Bank.

W. E. Fitzgerald P. E. Cox
FITZGERALD & COX
Attorneys at Law
Practice in all courts

S. B. FELDER (County Judge)
Attorney-at-Law
Business limited to office practice and District Court

Wm. N. Bonner Jouette M. Bonner
BONNER & BONNER
Attorneys at Law
General, State and Federal Practice.
Offices: Suites 6, 10, and 11 Ward Bldg.
Phone 899

HUFF, MARTIN & BULLINGTON
Lawyers
Rooms—314, 315 and 316, Kemp & Kell Building

W. F. WEEKS
Attorney-at-Law
Office in Roberts-Stampfli Building

SMOOT & SMOOT
Lawyers
Office in Friberg Building

CARLTON & GREENWOOD
W. T. Carlton T. B. Greenwood
Attorneys at Law
Room 17 Old City National Bank Bldg.

V. LINDSAY BIBB
Lawyer
Civil and Criminal Law
Office Phone 1327. 203 Kemp & Kell Building

L. H. HODGES
Attorney-at-Law
Special attention to Probate and Corporation law
Suite 8, Ward building. Phone 1272

MATHIS & KAY
L. H. Mathis John S. Kay
Attorneys at Law
Office: First National Bank Annex

L. W. NAPIER
Attorney-at-Law
Office over First National Bank. Phone 1475, Wichita Falls, Texas

CARRIGAN, MONTGOMERY & BRITAIN
Lawyers
Room 314, 315 316, 309 K. & K. Bldg

BERNARD MARTIN
Attorney-at-Law
Ward Building Eighth Street

T. M. (Sam) BOONE
Attorney-at-Law
Room over W. B. McClurkan's Dry Goods Store

T. M. BLANKENSHIP
Attorney-at-Law
Room 9, Ward Bldg. Phone 472

S. W. Nicholson John Davenport
NICHOLSON & DAVENPORT
Lawyers
Suite two, Bean & Anderson Building
10 1-2 Indiana Avenue. Phone 1804

JOHN P. MARRS,
Attorney at Law
General Practice
Room 12, Ben-Anderson Building
Phone 1202

OSTEOPATHS

DR. W. B. FARRIS
Osteopathic Physician
Telephone office 1467; Res. 230
305 Kemp & Kell Building

PHYSICIANS AND SURGEONS

DR. A. A. LANE
Physician and Surgeon
Rooms 12-13-14 Moore-Bateman Bldg.
Office Phone 586. Residence Phone 487

DRS. COONS & BENNETT
Physicians and Surgeons
Dr. L. Coons Dr. R. A. Bennett
Office Phone 137
Res. 11 Res. 187
Office 713 Ohio Avenue

DUANE MEREDITH, M. D.
General Medicine and Surgery
Office: Moore-Bateman Building
Rooms 4 and 5
Phones: Office 486; Residence 485-r2
Thoroughly Equipped Pathological Bacteriological and Chemical Laboratories

DR. J. L. GASTON
Physician and Surgeon
Diseases of Women a Specialty
Office 710½ Indiana
Phones: Office 481 Residence 249

DRS. AMASON & HARGRAVE
Surgery and General Medicine
Office 204 Kemp & Kell Building
Office Phone 760
Amason res. Phone 540. Hargrave res. Phone 763

DRS. BURNSIDE, WALKER & JONES
Surgery and General Practice
Dr. Burnside's Residence .....No. 216
Dr. Walker's Residence .....No. 307
Dr. Jones' Residence .....No. 344
Offices Phone .....No. 12
Brown Palace Hotel, Corner Eighth and Scott Ave.

DR. I. N. ROBERSON,
Physician and Surgeon
Office Factory Drug Store
Factory Addition

DR. R. L. MILLER,
Physician and Surgeon
Offices Moore-Bateman Bldg.
Phones Office 89, Residence 189

DENTISTS

DR. T. R. BOGER
Dentist
Office Over First State Bank
Hours: From 8 a. m. to 12 m., and from 1 p. m. to 5 p. m.

DR. W. H. FELDER
Dentist
Southwest Corner Seventh Street and Ohio Avenue

GUARANTEE ABST. & TITLE CO.
W. F. Turner M. L. Brown
702 7th street. Phone 661
Accuracy and Promptness our Motto
Notary Public in Office

PHOTOGRAPHERS

HADDIX STUDIO
High Class Portraits
Commercial Work, Copying, Enlarging, Kodak Finishing, Large collection local views. 710 1-2 Ohio, Wichita Falls, Tex.

VETERINARY

T. TRAYLOR, D. V. M.
Graduate Licensed Veterinarian
Deputy State Veterinary Inspector
Wichita Falls, Texas
Phone: Office 33; Residence 33

NEWSPAPER ARCHIVE®

WITH VILLA'S REBELS AT SALTILLO; PREPARING TO PUSH AFTER FEDEALS

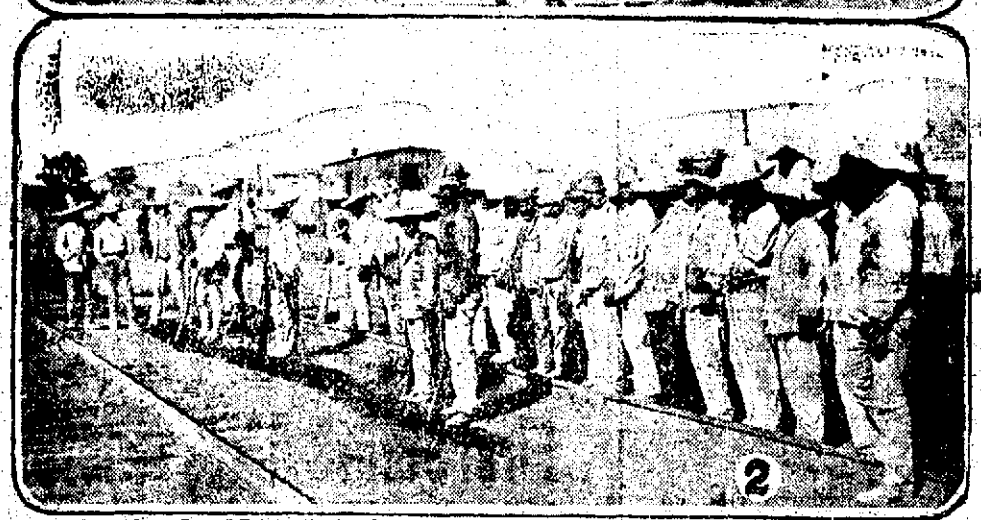

1-VILLA'S MEN TEARING UP TRACKS OUTSIDE SALTILLO. 2-COMPANY OF VILLA'S TROOPS AT SALTILLO. PHOTOS ©1914 BY AMERICAN PRESS ASSOCIATION.

ASKS WHAT SHOULD BE SAID ON EPITAPH

REV. CLARK SMITH BASES SUNDAY EVENING SERMON ON THIS QUESTION

HUMAN AND DIVINE ESTIMATE

God in One's Plan of Life Is Also Emphasized By Pastor

Asking the question what the Almighty would write on one's gravestone were He to become an author of Epitaphs, Rev. C. Clark Smith delivered an interesting sermon on "Epitaphs" Sunday night at the First M. E. Church. His text was from Luke 12:20, "Thou fool, this night thy soul shall be required of thee," using this to illustrate the importance of making God a factor in one's life.

The pastor stressed the point that while an epitaph composed by one's earthly friends might be complimentary, God's estimate of a life based on His insight into character might be far less flattering. The sermon in part was as follows:

"An epitaph is a writing or short inscription, carved usually upon the stone marking a tomb. It is usually intended to be a very brief summarization of one's life motive. A few decades ago it was the common fashion to make these inscriptions a very marked feature of the tomb [illegible] but fashion change and this is not so common today. It is very interesting to visit an old cemetery and read these inscriptions. We are far enough away from the tragedy of death to be able to see the humor in some of them and to note the literary merit of others. In later generations there is a marked disposition to write and speak only in eulogy of the departed and this is well. There is no good to be accomplished in speaking otherwise. It is Christ-like to be charitable with human foibles. It becomes us as we become more Christian and more cultured to be considerate of men's weaknesses and when they have passed beyond the possibility of our help on the earth it is kindly to deal gently with their memory.

"But we must still reckon with the fact of divine insight into character. As in the case in the text so with every man's life, there is a divine pronouncement which is absolutely accurate and based solely on facts.

Truth About Mankind.

"The divine hand, in inscribing our epitaph, writes only our actual character. We must have no quarrel with divine penetration into the secrets of heart life. The divine knowledge of the fact does not make the fact nor change the fact. A thing is not true because God says it, but he speaks because the thing is true. Springing from his nature are certain principles of truth and a thing is true or false accordingly as it harmonizes or fails to harmonize with these principles. The fact that he knows what is in our hearts does not cause those things to be there. Neither does human ignorance of a fact change the fact. There are still some people who believe that the world is flat, but their ignorance does not change the rotundity of the earth. That one has not sufficient moral discrimination to properly weigh character does not change of the fact of the inevitable divine weighing. I may see myself to be somewhat; my friends may see me to be somewhat; but God sees me as I am. Our friends may be disposed to write beautiful epitaphs over our graves, but the all important thing is, what would God write if he should inscribe his divine mind? We can change this necessary summary of life only by changing the life motive. It is folly to quarrel with God and folly to deceive ourselves into thinking that we deserve some fine epitaph when God must of necessity speak of us as he spoke of the man in the text, 'Thou fool.'

Leaving God Out.

"Why was this man pronounced a fool by divine wisdom? A careless and narrow study of the story might lead us to say hastily, because he was rich. Because he was desirous of tearing down and building greater. Christ did not so teach. It was not because he was rich that God condemned him but because he did not know how to use his wealth that God pronounced him a fool. There is no necessary conflict between living the Christ life and wealth getting. Commence invariably follows in the wake of Christianizing influences. It is inevitable that with the coming in of Christianizing ideals there should come also prosperity and opportunity to amass wealth. It is the genius of Christianity to stimulate energy and intelligent activity and therefore the legitimate products of these inspirations are not wrong. It is the abuse of these powers that is condemned. Notice the personal pronoun in the story. 'What shall I do? I will tear down. I will build greater. I will say to my soul, soul take thy ease, etc.' This man left God out of the equation of his life. It is the self-centered and selfish life that God condemns. Man can force God out of the equation of his life but if he does he must take the consequences. He will pass under condemnation no matter what his earthly attainments may be. God will put the stamp of truth upon him and it will doubtless be like the characterization of the text.

"What is my most characteristic spirit? If some good friend who knows my life very well should write my epitaph what would it look like? If God were to carve on my tombstone what he knows to be true of me, how would I like to have all posterity read his summary of my life? This is not an idle question but the most important question that we face. Do I seek to serve self only? That was the attitude of the man of the text and God pronounced him a fool. Do I desire only ease and gratification for self at no matter what cost to the man who must furnish it to me? Would I build up a business on the blood of my helpers? Will I profit by the work of a girl and refuse to pay her a wage large enough to keep her in decency and thus force her into sin? Will I build up a business on the skill of a laboring man and if possible beat him down so that his family can have no chance to enjoy the better things of home life? This is the practical turn which we must give this story today. Am I living on the animal plane and ministering to my bodily impulses and desires as my chief business? Do I recognize my obligation to God? Do I recognize my obligation to my fellow men?

"Men may say we have been successful. Men may say we have been public benefactors and say beautiful things about us when we are gone and set up fine monuments over our graves, but the God who knows will say of the man who forgets God and forgets God's interest in humanity, 'Thou fool' and the God who knows is right and the man who thinks he knows is wrong and God is right throughout the eternities and man is eternally wrong in his judgment. We must take God into the equation of our life if it is to be a life worth living."

Bring the pieces and I will grind another lense while you wait. We deliver what we advertise. A. S. Fonville, Mfg. Optician. Phone 31. 708 Ohio avenue. 20 tfc

Barn-Stormers, Tank Towns, Revivals And Other Things In Actors Scrap Book

"Miles! Miles is the next stop!"

The brakeman bawled it through the broken pane of the car door and fourteen hopeful passengers reached to rthelr luggage. "Hopeful" is the word for the Boston Ideal Dramatic Company, playing two night stands under canvas, looked forwar dto a sure turning of the lane at Miles in point of restored good fortune. We had just finished an overland tour of several weeks, making many inland towns by stage coach and barnstorming processes and had raked in barely enough money to pay for our hauling from one place to another. At San Angelo we had looked upon a locomotive engh.. for the first time in a bunch of mo.. and it was good to be again in "God's country" as the blond soubrette put it as she choked Fido with a chocolate to keep him from barking at the iron horse at the depot.

We had not played San Angelo, for the reason that our manager had bucked it the previous season, had touched up an old college chum for a hundred or so and feared the said chum might attach the box office should we attempt to pitch the place again. In passing I will say that the manager's whims shot us into that city later on—and the schoolmate, sizing up our packed house, had serenely grabbed "his" leaving the company all but stranded with the beautiful snow gently oozing down our necks.

Good business at Miles would surely pull us out and set us again upon the street called Easy. Reece, the advance man, met us at the depot. Reece had been sitting on his trunk at the hotel at Miles for several days anxiously awaiting our coming, since the boss had not been able to finance him on to the stand ahead.

"Boss!" Reece hoarsely whispered as we stepped jauntily from the train. Reece had plenty of the stage in him. "Boss," he went on, "do you know how many souls there are in this village?"

"Souls?" snorted the old man, snitting Reece's breath suspiciously. "Souls, you tramp? What's gnawin' yuh? Mein population?"

"I reckon it's the same thing, only the preacher speaks of everybody here as 'souls' and—"

"Preacher! What pre—say, son, put it over in English—just what do you mean, ah?"

"There's a protracted revival on here and everybody in the place goes to the big tabernacle at every meeting."

"Woo! Oh, mommer!" And the perspiring boss sat down hard on a trunk conveniently near.

"What's up?" chorused the company, not fully sensing the conversation so abruptly ended.

"Up!" howled the boss. "Up? We're all up with this outfit, that's what. Oh-oo, oh-oo"—and his voice trailed off in a burlesque pig stuck, yodeling wail.

Reece proceeded to explain things and the stunned company promptly tried to express suitable opinions on the question at hand. The leading man struck a don't care attitude and came to the point.

"Well, bunch," said he, "do we pitch here or do we pass it up? Let's get busy; I'm hungry."

The old man was scratching his collar and gazing at the ground. "That's sense," he said. "Follow me to the eating shed and we'll talk it over."

We had landed at Miles on Sunday afternoon and were to show the following two nights. A brief announcement of the revival meeting was chalked on a black cloth swung up in the hotel office. I button-holed the boss.

"Steinlein," said I, "I am acquainted with the evangelist and I'm going over to his stopping place and chat him."

"Tut," replied the manager indifferently. "No chance, son; anyhow, go ahead."

I found the good man seated on the porch and he recognized me. "W'y, hello, young man, how's the boy?" smiled he, squeezing my hand.

"Doctor," I plunged in. "I am one of the troup playing the town under canvas Monday and Tuesday nights." He looked interested. I continued: "Candidaly, our company is in a bad fix and we had hoped to get clear here. I understand your meeting is proving a great success and I'm glad o fit. But, doctor, we've just got to have a chance here and I want to ask you to let us down easy till we get away. This is our bread and we've got to eat you know."

"Sure, my boy; go ahead with your show. I'll not hurt you."

"Thanks," I said, "some of us are coming to church tonight."

The church was jammed and the chairs had gone short before the song service was concluded. A half dozen of our troup were lined up on a bench near the front and we sang with the rest of the congregation. The evangelist asked for volunteers to procure more chairs. Our bunch promptly rose, left the building and trudged through the sand to the opera house and peddled folding chairs until we were nearly breathless. We resumed our seats and the minister nodded his thanks to us. Before commencing his sermon, he said:

"My friends, a show has come to town for two nights and from what I can gather, it appears to be a clean one. However, I am not advertising such a thing in the face of this meeting and I shall leave it to your own personal judgment as to whether you should patronize it or not. My text for this evening—"

We heartily enjoyed the service. At twilight Monday our eight piece band ballyhooed in front of our tent and the ticket seller flipped his pasteboards. The receipts that night were seven dollars and twelve cents, if my memory fails me not. And the church was packed to suffocation at the same time. We cancelled the second night's engagement and the hotel man accepted the manager's gold watch—the only jewelry left in the outfit—for our keep. The soubrette jammed Fido head first into his traveling basket, flicked her skirts behind her with her little foot, and the Boston Idea Dramatic Company boarded the 3 a. m. train when it crawled into town two hours late.

In strong comparison to this incident another company on which I was doing "juveniles" booked into a city of twenty thousand or more for a week's stand in the opera house. A great revival was on at one of the churches—but circumstances alter cases; the city was of the class which furnishes a drawing for more than a single point of interest. Plainly there were enough people to attend the meeting and at the same time swell the show receipts. The road show at once recognized a revival meeting as its strongest opposition—not that the troupers bear malice, but because they realize the superiority of the religious events, especially in small places. When spending the Sabbath in a town on our route, it was the invariable custom of most of the troupers with whom I was engaged to attend service and often our best voices assisted in the choir and heartily enjoying the meeting.

I recall a little incident which occurred at Brownwood one night. Our band had assembled in front of the opera house to play the usual snappy concert prior to opening the doors. Directly across the street a Salvation Army corps was holding a meeting, the big drum and the tambourines doing lusty work. Our leader tooted his signal to begin playing. One of the bandmen called the leader's attention to the meeting over the way. He immediately crossed over to the captain and asked if he would grant us five minutes to play our opening, explaining that it was not our desire to disturb his meeting. The captain very graciously acquiesced, sat on his drum and applauded our music when we were finished.

Countless stories have been written and dread of life "on the seamy side of the curtain;" and were the truth known, more real pathos, comedy and grim tragedy have been unfolded beyond that painted screen than all the world's greatest actors have ever been able to simulate upon the glaring stage. And somewhere in the depths of the actor's heart is an indelible photograph of a pious mother and an inherent love for the church, the home and all that is beautiful and good.

The present arrangement between the famous revivalist and the management of a tent show in this city recalled to the writer many memories of the long ago hence this story.

AN OLDTIMER.

PAN-AMERICAN TOUR IS PLANNED BY TRAVELING MEN

By Associated Press.

Houston, Texas, June 8.—As if their profession does not give them travel enough, the National Travelers Protective Association, which meets here today, has planned to wind up their annual convention with a sixteen day Pan-American cruise. The convention here is from June 8 to 13 inclusive. Then the travelers will board the steamer Abangarez at Galveston. Out of deference to Houston's waterway projects, the program announces this sea trip to begin "from Houston June 13 at 1 p. m." Havana will be the first stop, then Panama, Costa Rica and other central American republics. The return landing will be made at New Orleans.

Beautiful, Soft, Fluffy Hair An Aid To Beauty

Who does not love a head of pretty hair? Some women think it is a gift of nature and envy their more fortunate sisters. If your hair is not fluffy, soft and lustrous; is falling out, streaked, faded, brittle or full of dandruff, and if the scalp itches, do not think it must always be that way, for pretty hair is only a matter of care and proper nourishment of the hair roots. Hair is something like a plant—if neglected it soon withers and dies, while with a little attention it keeps fresh and beautiful.

Parisian Sage is a scientific preparation that supplies just the elements needed to invigorate the hair roots and stimulate the hair to grow long, thick, fluffy, soft and lustrous. It removes dandruff with one application and quickly stops itching head and falling hair. Fooshee & Lynch or any druggist can supply you with Parisian Sage—it is inexpensive. You cannot be disappointed with this delightful and helpful hair tonic for the first few days' use will give the hair the beauty and charm of youth.

(Advt)

MARTIN SHERIDAN

"Tuxedo is a strong tantalizer. I advise all athletes to stick to Tuxedo. It is the one tobacco that will help them, keep them in trim, prevent them from going 'stale'. Tuxedo leads—bar none."

GASTON STROBINO

"Tuxedo is the tobacco for the athlete. It never hurts my wind, and always steadies my nerves. Tuxedo for me."

MATT McGRATH

"No athlete need fear to smoke as much as he wants, if he uses Tuxedo. It's a general help to any man. A pipeful of Tuxedo puts new life into me."

Our Leading Athletes

Join with other famous Americans in Praising Tuxedo Tobacco

OUR world-famous athletes—the men who triumphed for America at the Olympic Games in Stockholm—are among the thousands who declare that Tuxedo is not only extremely enjoyable, but beneficial.

Famous Americans in every walk of life—doctors, lawyers, actors, singers, public speakers, statesmen, business leaders—smoke and endorse

Tuxedo

The Perfect Tobacco for Pipe and Cigarette

Tuxedo grew rapidly in public favor without advertising; its natural growth reached the stupendous total of fifty or sixty million packages a year. Not until the past few months has it been possible to keep up with the demand for Tuxedo. Now increased facilities make it possible for every man to smoke this best of tobaccos.

Tuxedo is fine, ripened Burley tobacco of the highest grade—aged until thoroughly mellow. Then treated by the famous "Tuxedo Process," that removes the last trace of "bite" and develops all the delicious Burley fragrance and flavor. Pure, mild, delightful Tuxedo is absolutely non-biting—try it.

YOU CAN BUY TUXEDO EVERYWHERE

Famous green tin with gold lettering, curved to fit the pocket **10c**

Convenient pouch, inner-lined with moisture-proof paper . . **5c**

In Glass Humidors, 50c and 90c

THE AMERICAN TOBACCO COMPANY

HELPLESS AS BABY

Down in Mind Unable to Work, and What Helped Her.

Summit Point, W. Va.—Mrs. Anna Belle Emey, of this place, says: "I suffered for 15 years with an awful pain in my right side, caused from womanly trouble, and doctored lots for it, but without success. I suffered so very much, that I became down in mind, and as helpless as a baby. I was in the worst kind of shape. Was unable to do any work.

I began taking Cardui, the woman's tonic, and got relief from the very first dose. By the time I had taken 12 bottles, my health was completely restored. I am now 48 years years old, but feel as good as I did when only 16.

Cardui certainly saved me from losing my mind, and I feel it my duty to speak in its favor. I wish I had some power over poor, suffering women, and could make them know the good it would do them."

If you suffer from any of the ailments peculiar to women, it will certainly be worth your while to give Cardui a trial. It has been helping weak women for more than 50 years, and will help you, too.

Try Cardui. Your druggist sells it.

Write to: Chattanooga Medicine Co., Ladies' Advisory Dept., Chattanooga, Tenn., for *Special Instructions* on your case and 64-page book, "Home Treatment for Women," in plain wrapper. N.C. 181

LINOTYPE OPERATOR OF TIMES NOW BRIDEGROOM

H. C. Dakan and Mrs. Mae Googer Are Quietly United In Marriage Sunday Afternoon

It seems that the little blind god has a penchant for The Times office, for the third time within some months a wedding has occurred within the jurisdiction of The Times force. It hasn't been so long since the cashier and treasurer took unto him a wife; about two weeks ago the make-up man set sail upon the sea of matrimony and Sunday afternoon another wedding occurred.

This time it happened that two of the force decided to make one and the former bookkeeper, Mrs. Mae Googer became the wife of H. C. Dakan, linotype operator.

The ceremony took place at 6:30 Sunday afternoon at the home of the bride's parents, Mr. and Mrs. George W. Eagle with only the family in attendance. Mr. and Mrs. Dakan will be at home at 1315 Ninth street. The Times force joins with their many friends in offering congratulations and in wishing them all possible happiness.

"COOL COLO"

AFFORDS DELIGHTFUL MORE RESORTS

SCENIC ATTRACTIONS, DIVERSIFIED ENTERTAINMENT AND VITALIZING FORCES THAN ANY OTHER SECTION OF EQUAL AREA, AND IS, THEREFORE KNOWN TO THOUSANDS AS AMERICA'S GREATEST SUMMER PLAYGROUND." For More Specific Information, Including Vacation Estimates, Maps, Beautifully Illustrated Booklets, Quickest Schedules and Lowest Ticket Rates—ALL FREE—

Address A. A. GLISSON, Fort Worth, Texas

The First Lesson in Baking

Should be about the importance of using the best material

"BELLE of WICHITA"

Is that good material used for all baking purposes. You will do well to use it

NEWSPAPER ARCHIVE®

Four Per Cent. Interest per annum, compounded quarterly, paid on deposits in our Savings Department.

THE FIRST NATIONAL BANK OF WICHITA FALLS

...CLASSIFIED ADS...

SITUATIONS WANTED

Ads under this heading are free to persons out of employment.

WANTED—By young man, position as cook in private home. Phone 1706. 16 6t

WANTED—Work of any kind, office work, bookkeeping, grocer, gents furnishing or anything you have. Not afraid of work. Give me a trial is all I ask. Phone Rural 9020, R 14. 18 6tp

WANTED—Position as bookkeeper or stenographer or any kind of clerical work. Can furnish references. Address D H. R. Care Times office. 19 6tp

WANTED—A job running an engine on a threshing machine. Two years experience with steam plowing. W. E. Williams, 1006 Seventh street. 20 3tp

WANTED—Employment of any kind, good letters of character and service. C. R. Shaw, City. 21 6tp

FOR RENT—HOUSEKEEPING ROOMS

FOR RENT—Nice cool housekeeping rooms. 1305 Eleventh street. Phone 1702. 90 tfc

FOR RENT—Two furnished housekeeping rooms. 1100 8th, all conveniences. 8 tfc

FOR RENT—Two front downstairs rooms, well furnished for light housekeeping. Phone 1514. 14 tfc

FOR RENT—Two modern light housekeeping rooms. 704 Burnett. Phone 1176. 14 tfc

FOR RENT—Two unfurnished rooms for light housekeeping. 806 Eleventh street. 14 tfc

FOR RENT—Two very desirable unfurnished rooms at 1207 Eighth street. References exchanged. 15 tfc

FOR RENT—One or two furnished housekeeping rooms. 904 Scott. 17 tfc

FOR RENT—Two furnished housekeeping rooms Call after 3 p. m. 907 Scott. 18 tfc

FOR RENT—Three furnished modern light housekeeping rooms. 1602 Lamar. 18 tfc

FOR RENT—Three light housekeeping rooms. Phone 94. 20 4tc

FOR RENT—Two furnished rooms for light housekeeping. No children. 1308 Eleventh street. 20 tfc

FOR RENT—Two modern south front rooms, nicely furnished. 804 Fifth street. 20 3tp

FOR RENT—Two unfurnished rooms for light housekeeping. Free water. $7 00 per month. 306 Lamar Avenue 21 3tp

FOR RENT—Two furnished rooms for light housekeeping. 1103 Bluff Phone 1250. 21 3tp

FOR RENT—Two furnished rooms 1303 1-2 Lamar. W. L. Ponder. 21 3tc

FOR RENT—Two unfurnished housekeeping rooms at 1003 Travis. 21 tfc

FOR RENT—Three furnished rooms for light housekeeping to couple without children. Phone 91. 902 Indiana 21 tfc

FOR RENT—Two furnished rooms for light housekeeping 1204 Indiana avenue. Phone 767. 21 3tc

FOR RENT—Two furnished rooms for light housekeeping or bed rooms Phone 42 or 1211 8th street. 22 3tc

FOR RENT—Furnished housekeeping rooms, modern, 704 Thirteenth street. 21 4tp

FOR RENT—Two light housekeeping rooms. 512 Travis Phone 940. 20 tfc

J. J. SIMON
Real Estate and Exchange

FOR SALE—All kinds of property, houses, lots, farms. Be pleased to show you what I have to sell. Room 3 Ward building, phone 472

FOR RENT—HOUSES

FOR RENT—Several houses. See E B. Goralnu. Phone 739. 11 tfc

FOR RENT OR SALE—Seven-room house at 306 Burnett. F. W. Tibbetts 85 tfc

FOR RENT—East front modern house in Floral Heights. M. D. Walker.

FOR RENT—One five and one four-room house on car line. Gas and water. Phone 632 or P. O. box 84. 9 tfc

FOR RENT—Six months or a year, my residence, big eight-room house, well furnished. Big lawn, corner lot, good garden, lots of flowers, everything nice and pleasant. Phone 296. R. P. Webb. 21 tfc

FOR RENT—The cottage next to Joline apartments on Indiana avenue. Telephone 396. J. T. Young. 21 3tc

FOR RENT—Three-room house with fine garden for $12.50. Apply at 406 Bluff street. 21 1tc

FOR RENT—About June 15, 5-room cottage, new and modern, 2012 Eighth street, $25 per month. No children. Phone 799. 21 tfc

FOR RENT—Modern five-room house, 1512 Fourteenth street. 22 3tc

FOR RENT—Four room modern house furnished. Phone 1003. 22 tfc

FOR RENT—BEDROOMS

FOR RENT—Large modern furnished bed room. Phone 1094. 600 Scott. 4 tfc

FOR RENT—Furnished bed room, small sleeping porch in connection. 1510 Tenth street. Phone 1613. 7 tfc

FOR RENT—Two newly furnished bed rooms. 1007 13th. Modern. Call 1039. 18 tfc

FOR RENT—Nice cool quiet bed rooms, at 806 7th street; also five-room cottage, furnished or unfurnished Call 851. 18 tfc

FOR RENT—Nicely furnished south bed room, 1206 Scott avenue. 18 tfc

FOR RENT—Two newly furnished bed rooms. 1007 13th. Modern. Call 1039. 18 tfc

FOR RENT—Cool, modern room, private family; close in on hill. 1204 Eighth street. 19 tfc

FOR RENT—Furnished room. Modern. Gentlemen preferred. Phone 1193. 20 3tc

FOR RENT—Furnished room. Modern Close in. $2.50 per week. 806 6th street. 20 3tp

FOR RENT—Three bed rooms with bath connection. 801 Austin. 19 6tp

FOR RENT—Cool bed rooms for four gentlemen. $5.00 per week. 20 3tc

FOR RENT—Modern furnished bedroom, close in. Phone 162 or call 708 Travis. 21 tfc

FOR RENT—Close in, nice, large modern bed room, south exposure. Phone 1245. 21 3tc

FOR RENT—Large front room adjoining bath. All conveniences, new furniture. Phone 1193. 905 Twelfth 22 3tc

FOR RENT—Nice cool south bed room modern, with or without board. 1519 10th. 22 3tp

BUSINESS CHANCES

BUSINESS CHANCES—High grade side line (Wichita Falls product), for traveling salesmen in Texas and Oklahoma. P. O. Box 137 15 7tc

DR. F. E. THORNBERG
DENTIST

Charges reasonable, examination free. All operations made as painless as possible. All work guaranteed

Room 504, K. & K. Building
Phone 1734

When Wichita is 25,000
Population Southland Addition Will Be the Center

The time to build in a new addition is in the beginning when you can have choice of location and buy the ground at first prices. Southland Addition is equipped with all modern conveniences, is close to High School and ward schools, is well drained and high ground, has restrictions preventing abuses, and offers every attraction to home builders. Let us take you out and show you the merits of Southland Addition.

We can assist you in getting a home in Southland Addition by loaning the money needed for building if you pay for the lot in cash.

Bean & Gohlke, Agts.
617 Eighth Street Phone 358

MISCELLANEOUS WANTS

WANTED—To pack, crate and repair your furniture. We buy anything and sell everything. Wichita Furniture and Second Hand Co. Phone 528. 50 tfc

WANTED—To trade new furniture for old. McConnell Bros., phone 722.

WANTED—A good auto. Will trade city property. What have you? Mack Thomas, phone 99. 21 tfc

WANTED—Every body to leave their orders for plumbing and gas repair work with Maxwell Hardware Co., phone 327. 16 13tp

WANTED—Stop, read! Are the flies bothering you? If so let us screen your doors, windows and back porch. If your house leaks let us fix the roof. We can stop the leak. Price reasonable. Work guaranteed. Phone 405. Banks 18 5tp

WANTED—Pupils for private school commencing June 9. 1211 Scott avenue. 20 3tp

WANTED—Good auto as first payment on new 5-room house, all modern. Mack Thomas, 606 8th street. 21 tfc

WANTED—Cisterns to clean by the Vacuum Cistern Cleaner. It does the work thoroughly without disturbing the water. Phone 773. All kinds cistern repair work done, and work guaranteed. 21 6tp

HELP WANTED—FEMALE

WANTED—First class chamber maid Apply housekeeper at Westland Hotel. 19 tfc

WANTED—A competent waitress. Belmont hotel, 810 Ninth. 20 tfc

WANTED—At once, first-class colored cook 1010 14th street. 21 tfc

FOR SALE—MISCELLANEOUS

FOR SALE—Automobile at a bargain. G. W. Filgo. Phone 150. 3 tfc

FOR SALE—The furnishings of a nine-room boarding and rooming house A bargain for cash. Phone 1921. 12 tfc

FOR SALE—A Columbus pheaton, new rubber-tired wheels. See at Exchange Livery stable. Price $50. 17 5tc

FOR SALE—Sweet potato plans. Phone 528. Night phone 9025. Ring 4. G. W. Anderson. 17 tfc

FOR SALE—Kingsbury piano. Phone 1008. 21 6tp

DESTRUCTIVE WIND STORM

You see head lines like the above in nearly every daily paper now. What is the use taking a chance on a loss of your property when the rates of insurance for this class of protection is a mere trifle. I write Windstorm, Hail, Fire, Life or any other kind of insurance, and execute Bonds of every character. Call phone 529, or come to my office over 710 Indiana Avenue

THOS. H. PEERY, The Insurance Man

FOR SALE—CITY PROPERTY

FOR SALE—Five-room house, east front on Bluff street, near Austin school, $2250. Will take good auto as first payment. Mack Thomas. Phone 99 21 tfc

FOR SALE—One eleven room boarding house doing good business Good reasons for selling. Apply 702 Thirteenth. Phone 1628. 18 tfc

FOR SALE—New 5 room house, all modern on 16th street, hot and cold water $2500. Will take some trade Mack Thomas, phone 99. 21 tfc

FOR SALE—Three room house, $50 down, $10 per month Sonnebaker & Carter. Phone 520. 21 3tc

FOR SALE—4 room house on Bluff street. $1200 $200 cash, balance $15 per month Mack Thomas Phone 99 21 tfc

FOR SALE—Four room house, all modern, corner lot, near Austin school Will take good auto as first payment Mack Thomas, phone 99. 21 tfc

FOR SALE OR RENT CHEAP—Four-room house. Phone 1716. 21 9tp

HELP WANTED—MALE

WANTED—Dishwasher and waiter. Apply Capitol Bar and Lunch counter. 21 3tp

WANTED—Stenographer who understands bookkeeping and clerical work Lady preferred Addres in own handwriting stating experience and references. P. O. Box No. 990. 21 3tp

FOR SALE OR TRADE

FOR TRADE—Resident lots 27-28 Highland addition to trade for good five passenger automobile. Address Auto Salvage Co, Tulsa, Oklahoma. 21 6tc

FOR SALE—I will trade for good automobile a five-room house. Call at 1611 Bluff. Phone 1229. 22 tfc

MISCELLANEOUS

DR SEVIER'S Clinic for Chronic and other special diseases. Office over First National Bank. Hours 8 to 12 a. m, 1 to 5 p m. 22 6tc

FOR RENT—OFFICES AND STORES

OFFICES FOR RENT—Three office suites of three rooms each in new Anderson & Bean building. Modern, with janitor service, gas, water and lights furnished. Also one single office room in same building. Apply to Bean & Gohlke, 617 Eighth street. 55 tfc

FOR RENT—Four new 25x75 foot store rooms on Indiana avenue between Sixth and Seventh street. Apply in person No. 508 Kemp and Kell building. J. C.Mytinger. 5 tfc

FOR RENT—Ware house, 24x70 feet, also one four-room house. G. W. Filgo. Phone 150. 3 tfc

LOST

LOST—On road between Wichita Falls and Iowa Park, one pair nose glasses and chain Reward. Frank G Byers 20 3tp

BOARD AND ROOMS

FOR RENT—Nicely furnished room with good board in private boarding house. 904 Austin. 73 tfc

BOARD AND ROOMS—Nice cool rooms. Good board, modern conveniences. Rates $5 00 to $6 00 per week. Phone 1628. 702 Thirteenth street 7 tfc

ROOMS—With or without board. 1103 Scott. Phone 705. 12 tfc

FOR RENT—Nicely furnished rooms with board in private home. 710 Twelfth and Scott. 15 tfc

LIVESTOCK

FOR SALE—Good fancy young driving horse. Cheap for quick sale Phone 488. Address P. O Box 54. 5 tfc

FOR SALE—Three nice young mares, one five years old and one six years old; all good stock Two oldest well broke. J. S. Bridwell. Phone 661. 15 tfc

FOR SALE—Fine driving horse. Call Pond. 12 tfc

FOR SALE—One fine jersey cow. Apply at 506 Bluff street. 22 2tc

MEMORIAL SERVICE BY WOODMEN LODGES

ORGANIZATIONS HOLD JOINT EXERCISES AT REVIVAL TENT SUNDAY AFTERNOON

DR CHARLES SCOVILLE SPEAKS

Man's Duty To Others Is Theme of Address By Evangelist—Much Religion In Lodges

"If the church had done its full duty there never would have been any lodges," declared Dr Scoville in his memorial address to the Woodmen's organizations at the Tent theatre Sunday afternoon.

"Since I have joined the lodge I've got my eyes opened," he said "to see how much religion there is in the lodge, to see what an important part the Bible plays in the lodge ritual and practice"

The speaker took for his text the words "And Who is Thy Neighbor" In olden days the speaker said, the king owned the people, now the people own the king they own the president, they own the rulers, they own the [illegible], they own the governor, they are individuals tied together for mutual protection, their officers are their servants, the lodge members are individuals tied together in brotherhood.

"Others" as Watchword

He said that when General Booth, the founder of the Salvation Army, searched the Bible for a text to send as a message to all the corps throughout the world he picked the text "He saved others, himself he could not save General Booth, he said, then eliminated all the other words and cabled this to all the corps throughout the world, "others." This was the dominating idea of the lodges, he said.

He especially commended the insurance feature of the Woodmen lodges declaring that when a man dies and goes through the pearly gates and leaves his wife and children to go through the gates to the poor house, he did not believe that man had done a good thing

People in the churches he said often sing "Rescue the Perishing, Care for the dying," "Weep for the erring one," "Lift up the fallen," but that singing about it was often as far as they got He declared that the man who went to church when the dying, the perishing, and other unfortunates were about and did not give them his aid was not doing the right thing.

"Sweet Now and Now"

"It's all right," he said "to sing 'In the sweet bye an dbye' but we ought to try to make a little 'sweet now and now.' I like to sing about the 'heaven over there,' but I want a little of heaven over here."

The real brother, he said, was Jesus He came into the world between oxen, died between thelves and swung open the gates of glory

Dorcas' needle, Moses' staff, David's sling, the loaves and fishes of the land, he said, were as the ballot of the American voter in the hand of every brother He exhorted his hearers to take the ballot and "drive out the saloons and make Wichita Falls free."

If you can't read clearly you should see a scientific optician A. S Fonville, Mfg Optician Phone 31. 708 Ohio. 20 tfc

FINANCIAL

PLENTY OF MONEY—At 6 per cent to loan on Wichita county farm lands. Otto Stehlik, phone 692. Room 10, old postoffice building. 62 tfc

MONEY TO LOAN—Cravens, Maer & Walker, phone 694 Kemp & Kell building. 7 tfc

MONEY TO LOAN—Plenty of money to loan on farms and Wichita Falls improved property. Easy terms. F. W. Tibbetts. 17 tfc

For Sale or Trade

CITY PROPERTY, FARMS AND RANCHES RANGING FROM TEN ACRES TO 30,000 ACRES. WHAT HAVE YOU TO OFFER?

SONNAMAKER & CARTER
Office 605 Seventh
Phone 520

LODGE DIRECTORY

Wichita Falls Camp No. 12096 M. W of A meets every Thursday at 8 p m. 713 1-2 Indiana avenue. B. M. Bullard, Consul; E. G. Cook, clerk.

Wichita Falls W. O. W Camp No. 800 meets every Thursday at 7:30 p. m 812 1-2 Ohio avenue. C. H. Elliott Consul Commander, M. Heyser, clerk

Brother of American Yoeman—Meets first and third Thursday nights of each month at Old I. O O. F. hall over Cream Bakery, 715 Indiana avenue at 8:00 p m L. C. Robertson, foreman R. S Dunaway, correspondent.

Order of Aztecs meets every Wednesday at 8 p. m. New Odd Fellow Hall Jno Davenport, Worthy Chief, A L. Kinard, Keeper of Secrets

Notice!

All weeds must be cut and burned or removed from lots or sidewalks. Failure of parties to comply with this order will be deemed guilty of maintaining a nuisance and prosecuted as provided by Ordinance 7, Section 2.

A. H. BRITAIN, Mayor.

DON'T STOP EARNING MONEY

By attending the night sessions of the Wichita Commercial school you can train yourself for a better place at bigger salary without quitting your present position.

Phone 656 for information.

Wichita Commercial School

BEST EVER
CROSSE and Blackwell
IMPORTED CHOW
A sure enough good relish at
KING'S GROCERY
721 Seventh St.
Phone 261

Summer Rates
VIA
MKT
The Best Service

Trains leave at 6:00 a. m. and 12 15 noon

Call at Room 2, Northwestern Building or telephone 304

70 Meat Buyers

I have opened a first class meat market at 611 Indiana avenue and can supply nice fresh meats at all times. Your patronage solicited.

FRED EBNER
Phone 561
Prompt Delivery

Mr. Bargain Hunter

When you get through looking around, See CRAVENS, MAER & WALKER, we can suit you. We have property in all parts of the City aud can sell on any kind of terms.

Cravens, Maer & Walker
Phone 694—K. & K. Bldg.

A Rousing Celebration and Dedication

Will take place on the 4th of July in Scotland Park which will be dedicated to the City of Wichita Falls, participated in by City and County officials and the public in general. An old fashioned basket picnic, barbecue, public speaking, music, politicians, amusements of all kinds, excursions on all railroads.

Scotland Park consists of 42 acres of land covered with beautiful timber and is located four blocks from Scotland Bridge and one one mile from business dristrict.

Scotland Realty Company
HUEY & BLAND, Agents

Office 604 8th Street Phone 1478

NEWSPAPER ARCHIVE®

PERSONAL MENTION

George King went to Byers this afternoon.

Robert Newton is over from Petrolia this afternoon.

J. M. Bailee of Seymour is a business visitor here today.

R. T. Lucas of Van Alstyne is here today on business.

H. Gregg made a business trip to Iowa Park today.

Walter Rains is down this afternoon from Burkburnett.

H. R. Patterson went to Fort Worth yesterday afternoon.

D. H. Scott of Muncie, Indiana, is registered at the St. James.

E. H. Logan of Fort Worth is in the city for a few days on business.

J. T. Wallace of East Bernard, Texas, is in the city for a few days

Miss Lulu Brigman is in the city from Dallas en route to Seymour.

Miss Mary Tittle left this afternoon for a three week's visit with relatives

A. Baird and H. E. Ward of Electra are business visitors in this city today.

Mrs. W. C. Young and Mrs Eugene Foster came over this morning from Archer City.

D. J. Hooper, a conductor on the F. W. & D. C. is here this afternoon, from Dallas.

Will Metcalf is here this afternoon from Oklahoma en route to his home in Archer City.

Louis Kleinman of Dallas is here for a couple of days looking after business interests.

Lee Peters returned this morning from San Marcos where he has been on business for several days.

Mrs. T. R. Boger returned from Fort Worth this afternoon where she has been visiting for the past few days

Ralph Mathis returned yesterday morning from Austin where he has been a student in the State University.

P. B. Cox drove down to Bowie yesterday in his automobile and brought home his family who had been visiting there

Q. A. Kitchens left this afternoon for Cheyenne, Wyoming, where he will spend a few weeks with visiting his brother.

Mrs. J. W. Parker and daughter, Mrs John Dobbs, who is visiting her, left today for Seymour where they will spend the week.

Mrs. Taylor Hudson of Belton, Texas, came in yesterday for a several days' visit with her parents, Mr. and Mrs M. McGinley and family

Mrs. Herbert Moore of Archer City was here this afternoon en route to her home after a two weeks visit with relatives in Claremore, Oklahoma

Hugh Weaver and John Davenport have returned from Houston where they attended the convention of the Texas Social Clubs Association W. N. Bonner who also attended the convention made a business trip to eBaumont and is expected home tonight.

R. H. Miller, secretary of the Chamber of Commerce, has returned from Vicksburg where he went last week to attend the meeting of the Southern Secretaries Association He reports a very interesting and successful meeting.

LYDIA MARGARET THEATRE

Vaudeville and Moving Pictures

New Attractions Monday

Patrick Miles & Co

In Laughable Comedy

"Gabrielle"

"My Friend From Ireland"
Dancing Violinist
The Girl With the Eyes

Picture Program
Edwin August in "Old California"—101 Bison two parts.
"Their Honeymoon"—Nestor Comedy.

The American Dollar

is a unit in the measurement of values A kind of a commercial yardstick. A universal speedometer on the business machinery of the world. The dollar has a most varied effect on humanity. To one it is a blessing, it buys food; to another it is a curse, it pays for follies and paves the way to perdition.

There are few things that dollars won't buy. Dollars won't buy friends or square our accounts in the great beyond and the poorest man on this earth is the man who has nothing but money.

Honest dollars spent for legitimate merchandise for the comfort, health and happiness of the spender are dollars that do good and these are kind of dollars we are looking for. These are the dollars we guarantee to pay for in drugs, sundries and service. There is keen satisfaction to us in watching our business grow. And we know it can't topple over because the foundation is laid on business principles that can't fail.

Palace Drug Store
COUSINS & PROTHRO

Phones 341 and 340 *Only the Best* Free Motorcycle Delivery

MAJESTIC THEATRE
THE MOTION PICTURE HOUSE OF QUALITY

The air in our Theatre undergoes a complete change every four minutes.

THE BATTLE OF THE WEAK—Vitagraph featuring June Swayne Gordon and Earl Williams.

PIERRE OF THE NORTH—Essanay drama featuring Richard Travers.

A FATHER'S HEART—Lubin two-reel special.

5c and 10c

JUNE BRIDES

Will appreciate gifts from our store. We make special effort to select just the newest and best designs in silver, gold and cut glass; articles that are useful every day in the year in any modern home. There'll be no exchanges after the wedding, if gifts are bought from us

Art Loan & Jewelry Co.

At the Sign of the Diamond Ring

705 Ohio Avenue

EASTMAN KODAKS

Make your vacation an everlasting one. You can bring it home with you by having an EASTMAN with you. No trouble to operate, no trouble in getting films and no trouble to get a good picture. But remember the name. GET AN EASTMAN or you won't get a KODAK.

You can get them at

MORRIS'

The Eastman Agency

Typewriter Repairing

We Keep a mechanic who can repair any make of typewriters, and we guarantee all work. We solicit your repairing and cleaning work

Wilfong & Woods.
EVERYTHING FOR THE OFFICE

WE PACK AND CRATE ANYTHING
WE PACK AND CRATE EVERYTHING

We can furnish you boxes for packing. We can furnish you barrels for packing. We can furnish you with all kinds of paper, excelsior, burlap, etc., for packing. We can furnish you the best packing labor that money can get. We pack anything from a setting of eggs up to a locomotive.

McFALL TRANSFER & STORAGE CO.
Telephone 444 and 14

THE GEM THEATRE

The Mansion of Sobs—Lubin Special feature in two reels.

Clarence and Percy's Sailing Pa.—Edison comedy featuring Elsie Macleod.

Ambitious Pa—Biograph Farce comedy.

Mixed Mails—Biograph Comedy.

EMPRESS
"Coolest Spot In Town"

"Yes today we are removing a portion of our roof just to make our theatre cooler," showing matinee and night just the same.

Special for Today
"THE MONEY GOD"

Do Riches Bring Happiness? See this four-reel feature and judge for yourself.

"PATHE WEEKLY"

No. 37—Today Latest current news in the city.

Our Prices 5c and 10c

LITTEKEN BROS.
GENERAL CONTRACTORS of all kinds of
Cement Work Phone 889
Corner Third and Seymour Streets

Phone 732
Collier Cleaning AND Tailoring Co.
SUITS CLEANED AND PRESSED, $1.00
717 Seventh St

70 Per cent of ALL HEADACHES

are caused by eyestrain.

Eyestrain comes from an effort of the eye muscles to overcome some defect of vision and is the most difficult condition to find and correct.

If you have headaches, there are 70 chances in 100 that glasses will effect a cure.

Let us, through our scientific examination, determine whether properly fitted glasses will help.

Dr. J. W. Du Val

Ice Cream
Vanilla, Tango and Chocolate
Phone us your orders
Motorcycle Delivery FREE
The Miller Drug Store
Phone 193 or 925

LAWLER—THE BARBER
Oldest shop in the city
Six Chairs. Hot and Cold Baths
I will appreciate your patronage

MILLER TIRES
MADE STRONG! LAST LONG
All Sizes and Types in Stock
Phone 219 *Western Auto Supply Co* 604 7th St.

"SOUTHERN" PRESBYTERIAN CHURCH
A HOME CHURCH
Corner Bluff and Eleventh Streets
WORSHIP HERE
FRED L. McFADDEN

House - Moving
Buildings of All Kinds Moved
BARTELL AND HAGEMAN
Phone 1614 Ring 13

Dikes' Dentaseptic Cream

The best detrifice known
Get a tube today

Palace Drug Store
"Only the Best"

LUMBER AT **C. D. SHAMBURGER**
Phone . . . 1365
H. J. NAYLOR, Assistant Manager

DADDY'S FORTUNE

"Daddy was a good man." I happened to hear a well-to-do young man say, so I went out to the cemtery and looked for his record on the family MEMORIAL. There wasn't one. The plot was neglected grown up in weds and the like. The young man and his associates were riding around in a big six, leading a gay life, spending the neat little fortune daddy left them. Looks to me like they were very ungrateful. Did not think enough of him to buy a simple little headstone, but what's the use. Such is life.

Anyway the above class is in in the minority and there are many that don't forget. To those who believe in remembering the departed I invite you to come and see me. I will be glad to do your work and do it right.

Wichita Marble and Granite Works
Phone 440. A. G. DEATHERAGE, Prop.

Swat the Fly

Swat him with one of our improved King's Swatters, or kill him with poison paper, Daisy Poison, Tanglefoot, or the new El Vampiro. El Vampiro also destroys roaches, fleas and all pests,

We would like to help you in a campaign against the fly.

Make the Old Hat New

Colorite, colors old and new straw hats, made in the following colors: Jet Black, Dull Black, Cardinal Red, Navy Blue, Brown, Violet, Sage Green, Burnt Straw, Cadet Blue, Natural. A new discovery in colors, that is not a paint or a dye. Instantly changes to any color and gives a beautiful glossy effect. Any one can use it.

MACK TAYLOR'S DRUG STORE
PHONE US YOUR ORDERS, Phones 184 or 882—820 Ohio Avenue

Phone 1067
GUPTON, THE TAILOR
We have no solicitors.
Just phone 1067. Our wagon will call.

IT'S A GOOD IDEA

To drink freely of some mineral water at this season.
We handle Crazy, Gibson, Tioga and Manitou Waters.
All orders given prompt and careful attention.

O. W. BEAN & SON
608-610 Ohio Grocers and Coffee Roasters Phones 35 & 604

A-L-T-A V-I-S-T-A
ICE CREAM
A product that the past did not approach, the present does not equal and on which the future will not improve.
Every day at the
Palace Drug Store
"Only the Best"

Spirella Boning
Spirella Corsets
made to individual measure; most comfortable and most healthful.
Spirella waists for children.
William Frank waists for boys and girls.
Mrs. J. O. M'Dowell
2302 9th Street Phone 1118

NEWSPAPERARCHIVE®
NEWSPAPERARCHIVE®